The rumor that Capt. Fountain's command was surrounded by hostiles proves a canard.

A colony of Bellamyites claim to have title to the Sequoia National Park in Central California.

The Los Angeles Times.

The validity of the local police courts to be tested before the Supreme Court.

Sensational reports about the Cable Company are denied by General Manager Crank.

TENTH YEAR. LOS ANGELES, SATURDAY, DECEMBER 27, 1890. PRICE: {Single Copies 5 Cents. By the Week, 25 Cents.

Red Rice's.

RED RICE'S—SATURDAY, DEC. 27.

Yes, cash goes a long way at Red Rice's now, Money must be had. There are goods, and good goods, in abundance. There is also an absence of cash. There is a demand for cash and cash must be had. It's really a case of must. We promise you these two things: first, at Red Rice's you will find the largest stock of everything wanted in or about the house; second, the price will be lower than the same grade of goods can be bought for at any other place. RED RICE'S GREAT BAZAR is at 143 and 145 S. Main st.

Amusements.

GRAND OPERA HOUSE,
McLAIN & LEHMAN.....Managers.

GRAND MATINEE TODAY.

—: GRAND: —

ENGLISH OPERA COMPANY.

IN A MAGNIFICENT SCENIC PRODUCTION

OF BIZET'S BEAUTIFUL

TONIGHT,

— LOHENGRIN. —

STEINWAY PIANO USED BY THE JUCH COMPANY.

PASADENA—
AT SPORTSMAN'S PARK.

TOURNAMENT
—OF—

—: NEW YEAR'S DAY: —
Under auspices of Valley Hunt.

Polo Game (Santa Monica Teams,) Vaquero Feats Old Spanish and Mexican,) Hurdle Races, Tourney at Rings, Flat Races, Race Between Horse and Greyhound, Pony Races, Exhibition of Ladies' Riding, Members' Race, Broncho Races, Ranchmen's Race, Bicycle Race, Tug of War.

Valuable first and second prizes for all events. Entries for Los Angeles county free, and to close Dec. 30. Address Valley Hunt, Pasadena, Cal Prizes for best-decorated family and pony teams Horses and ponies from abroad will be kept free of expense any reasonable time before the tournament.

MUSIC BY MONROVIA CORNET BAND.
FIRST-CLASS REFRESHMENTS ON THE GROUNDS.

All local trains on Santa Fe railroad stop at Los Robles-ave station, 1 minute's walk from the Park.

The Valley Hunt propose to make this occasion a typical California New Year's Day out-of-door entertainment.

ADMISSION, 25c; children, 15c; horses, 25c.

DANCING ACADEMY,
313 and 315½ S. MAIN ST.

—: SECOND TERM :—
—OF—
HENRY J. KRAMER'S
SCHOOL FOR DANCING.

Class for Beginners, Ladies and Gentlemen, Monday and Thursday evenings, from 8 to 10 p. m., commencing Monday, Dec. 29, 1890.

Class for Advanced Pupils, Tuesday evenings only, from 8 to 10 p.m., commencing Tuesday, Dec. 30, 1890.

Class for Ladies, Misses and Masters, Saturday afternoons only, from 3:30 to 5:30 p. m. Juvenile class from 1:30 to 3:30.

All the latest fashionable Round and Square Dances will be taught in the above classes. Satisfactory references required from all applicants. Send for circular. Office hours from 3 to 5 p.m. Hall to rent. HENRY J. KRAMER, Instructor.

CORONADO DRIVING PARK,

RUNNING RUNNING

CORONADO DRIVING PARK,
Dec. 25, 26, 27. Jan. 1, 2, 3.

—: 140 ENTRIES. :—
3 AND 4 RACES EACH DAY.

See dailies December 23 for full entry list.

Fare, $5 round trip, Santa Fe route, beginning Dec. 23, continuing on sale to Jan. 3, and good to return up to Jan. 5 inclusive, 1891. Special rates at Coronado Hotel.

ILLINOIS HALL,
Cor. Sixth and Broadway.

PAYNE'S DANCING ACADEMY.

Class for Beginners, Friday Evenings.

ADVANCE CLASS
WILL BEGIN WEDNESDAY EVENING

Dec. 31, with a social. Secure tickets of scholars or F. W. Payne. Class for Ladies, Misses and Masters, Saturday from 3 to 5 p.m., commencing Jan. 3. Private lessons given at hall or residence. Terms, $5 for 12 class lessons. Private lessons, $1.00, or 6 lessons for $5.00. Afternoon class, $3.00 per term.
Hall to let cheap.

GRAND OPERA HOUSE—
McLAIN & LEHMAN.....Managers.
RE-ENGAGEMENT
—OWING TO THE OVERWHELMING SUCCESS OF THE—
JUCH OPERA SEASON
Managers McLain & Lehman beg to announce four more performances by this MAGNIFICENT COMPANY,
—COMMENCING MONDAY, DECEMBER 29—

SALE OF SEATS —OPENS— 10 A. M. TODAY.

—THE—
—EMMA—
GRAND
OPERA
COMPANY.

SALE OF SEATS —OPENS— 10 A. M. TODAY.

LIST OF
PRINCIPAL SINGERS.

SOPRANOS:
EMMA JUCH!
Georgine von Januschowsky, Marie Freebert, Carlotta Macouda.

CONTRALTOS:
Louise Meisinger, Dora Escott, Bernice Holmes.

TENORS:
Charles Redmondt, Willi Hedmond, George Gould, Payne Clarke, John E. Belton.

BARITONES:
Otto Rathjens, Leo Stormont, Alessandro Gannio.

BASSES:
Franz Vetta, E. N. Knight, Pier Delasio, S. H. Dudley.

—150 PEOPLE 150—
—20 ARTISTS 20—
JUCH
GRAND ORCHESTRA
JUCH
GRAND CHORUS.

— REPERTOIRE —

MONDAY, DEC. 29,
THE FLYING DUTCHMAN.
FIRST TIME IN LOS ANGELES—A ROMANTIC OPERA IN THREE ACTS BY RICHARD WAGNER.
Miss Juch's first appearance as "Senta" in Los Angeles.
The Dutchman.....Otto Rathjens
SENTA.....EMMA JUCH
Daland, her father, Captain of a Norwegian Ship....Franz Vetta
Erik, a Huntsman.....Payne Clarke
Mary, Senta's former nurse.....Louise Meisinger
The Steersman of Daland's Vessel.....William Stephens
Crew of the Norwegian Vessel, Crew of the Flying Dutchman's Vessel, Norwegian Maidens.
Acts I and II—Scene of the Norwegian Coast.
Act III—Interior of Daland's House.

TUESDAY, DEC. 30,
WILLIAM TELL.
FIRST TIME IN LOS ANGELES—GRAND OPERA IN FOUR ACTS BY G. ROSSINI.

William Tell		Otto Rathjens
Walther Furst	Swiss Patriots	Franz Vetta
Melchthal		Pier Delasio
Arnold, Melchthal's Son		Charles Redmondt
Gessler, Austrian Governor of the Cantons Swiss and Uri		E. N. Knight
Rudolph, Captain of Gessler's Bodyguard		Wm. Stephens
Ruodi, a Fisherman		George Gould
Leuthold, a Shepherd		E. N. Knight
Matilda, an Austrian Princess, Niece of Gessler		Georgine von Januschowsky
Hedwiga, Tell's Wife		Louise Meisinger
Jemmy, Tell's Son		Carlotta Macouda

— REPERTOIRE —

WEDNESDAY AFTERNOON, DEC. 31, 1890.
IL TROVATORE.
GRAND OPERA IN FOUR ACTS BY GUISEPPE VERDI.

Count di Luna	Leo Stormont
Ferrando	E. N. Knight
Ruiz	William Stephens
Manrico	Payne Clarke
Leonora	Georgine von Januschowsky
Azucena	Louise Meisinger
Inez	Marie Freebert

Chorus, Gypsies, Nuns, Followers of the Count and the Troubadour. The Scene is laid in Biscay in Arragon.

WEDNESDAY NIGHT, DEC. 31.
L'AFRICAINE.
GRAND OPERA IN FOUR ACTS BY MYERBEER.
Miss Juch's first appearance in Los Angeles as "Selika."

SELIKA, a Slave	EMMA JUCH
Inez, Daughter of Don Diego	Carlotta Macouda
Anna, her Attendant	Marie Freebert
Nelusko, a Slave	Otto Rathjens
Don Pedro, President of the Royal Council	Franz Vetta
Grand Inquisitor	Pier Delasio
Don Diego, Member of the Council	Joseph Witt
High Priest of Brahma	E. N. Knight
Don Alvar, Member of the Council	William Stephens
Vasco Di Gama, an Officer in the Portuguese Navy	Charles Redmondt

Chorus of Counsellors, Inquisitors, Sailors, Indians, Attendant Ladies.

SALE OF SEATS —OPENS— 10 A. M. TODAY.

PRICES:

Orchestra and first four rows Dress Circle	$2.00
Remainder Dress Circle	1.50
Balcony, Reserved	1.00
Gallery	.50

Amusements.

NEW LOS ANGELES THEATER
H. C. WYATT.....Manager.
FOUR NIGHTS and NEW YEAR'S MATINEE
COMMENCING MONDAY, DEC. 29,
First appearance in this city of the Distinguished English Society Actress,
—: MISS ADELAIDE :—
"The English Rose," from the
—: GLOBE THEATER, LONDON, :—
Accompanied by the Eminent Actor,
MR. JOSEPH WHEELOCK,
And a Company of Superior Excellence.

Monday and Tuesday Evenings....	"ROMEO AND JULIET."
Wed. and Thursday Evenings.....	"A FATAL MARRIAGE."
Only Matinee New Years' Day.....	"THE LADY OF LYONS,"

Box Office open on and after Thursday morning, Dec. 25.

HAZARD'S PAVILION,

—: OLYMPIAN RINK :—

A first-class resort of popular amusement, where good order and decorum are rigidly enforced. Ladies required to obtain an approval card before skating. 10,000 feet new maple floor; 2000 pairs plain, roller and ball-bearing skates.

Exhibitions of skating or Bicycling, with a change of programme every evening.

Admission free to the gallery. Skating 25c. Complimentary skating forenoon and afternoon tendered to ladies and girls this week. Gift matinee Christmas afternoon with a march, races and fancy skating. Prize sack race for gents and boys, Christmas Eve. Cranberry picking contest Christmas night. A fine fat turkey to the winner.

J. L. WALTON, Manager.

Business Personals.

PERSONAL—"ECONOMIC" PRICES: Sugar, 20 lbs brown or 15 lbs white, $1; sack Flour, 80c; Northern Flour, $1.15; Mincemeat, 10c lb; Apple Butter, 10c lb; dried Peaches, 10c lb; 6 lbs Raisins, 25c; 4 lbs Rice, Sago or Tapioca, 25c; 13 lbs white Beans, 25c; 8 lbs Corn Meal 15c; 4 pkts Starch, 25c; Germea, 20c; good Black or Japan Tea, 35c; 12 cans Salmon, $1; 9 cans Oysters, $1; potted Tongue or Ham, 5c; 46 bars Soap, $1; Bacon, 12½c; Hams, 14c; Pork, 10c. ECONOMIC STORES, 509, 511 S. Spring st.

PERSONAL—RALPHS BROS.—GOLD Bar Flour, $1.15; City Flour, 80c.; brown Sugar, 18 lbs $1; white Sugar, 15 lbs $1; 4 lbs Rice, Sago or Tapioca, 25c.; 5 lbs Buckwheat, 25c; Germea, 20c.; 6 lbs Rolled Wheat, 25c.; Pickles, 10c. per quart; 4 packages Starch, 25c.; 4 boxes Sardines, 25c.; 3 cans Salmon, 25c.; 10 bars Soap, 25c.; Eastern Gasoline and Coal Oil, $1.05; Bacon, 12c.; Pork, 10c.; Lard, 10 lbs, 85c. 5 lbs, 45c. 601 S. SPRING ST., Cor. Sixth.

PERSONAL—MADAME HERMANN'S holiday present to the public, for 10 days: readings, 75c; past, present and future; missing friends or property located, causes of estrangement between husbands and wives or lovers discovered and removed, employment found, commercial travelers shown where to make sales Call and see. No impositions practiced. Call forenoons; avoid afternoon rush. No. 119½ S. SPRING, room 15. 28

PERSONAL—LADIES, ATTENTION! A middle-aged, prosperous professional gentleman, an old resident of this city, with good social requisite, and an established, profitable business, desires the acquaintance of a young or middle-aged lady of means, with no incumbrance, with a view of an early matrimonial alliance; any communication treated with the most sacred confidence. Address CHARLES E. PORTER, Station C, city. 30

PERSONAL—MISS ISABEL E. SMITH, artist from New York City, late from Paris, also teacher of art at Chautauqua, N. Y., will accept, during a short stay here, a limited number of pupils in the newest style of water colors and portraits on China. At the Irving, No. 220 S. HILL ST., Los Angeles. 28

PERSONAL—MRS. PARKER, RELIable business and mineral medium and life-reading clairvoyant; magnetic treatment for nervousness, rheumatism, stoma h and kidney troubles; developing circles Thursday, 7:30 p.m. 324 S. SPRING ST.

PERSONAL—A STYLISH, ARTISTIC dressmaker, late of New York, desires engagements by the day, or will take dresses home; evening, dinner and reception toilets specialties. DRESSMAKER, 43 Temple st. 28

PERSONAL—LADIES, IF YOU WISH comfort and ease, have your corsets made to order at the CORSET HOUSE, 229 W. First St. near TIMES.

PERSONAL—MME. HUMPHREY, modiste. Mourning suits and alterations in sealskin garments, specialties. 217½ S. Spring st.

PERSONAL—MORRIS PAYS THE highest price for gentlemen's cast-off clothes. Orders by mail attended to. 215 COMMERCIAL.

PERSONAL—MRS. L. HOPKINS-Mitchell, medium. 316 W. FIFTH ST.

Special Notices.

TO OUR PATRONS—OUR FORmer city solicitor, Chas. Tidball, is no longer in our employ and is not authorized to accept work on our account. Permit us to remind you that our collection of Paper Hangings embraces a full line of foreign and American goods, unique in design and coloring. You will find choice linings in our medium and low-priced goods, as well as in the higher grades. We will continue as in the past to give personal attention to all frescoing and paper hanging entrusted to our care. Respectfully, ECKSTROM & STRASBURG, 307-309-311 S. Main st.

MRS. ANNA JOHNSON, THE Christ-Healing Evangelist, will hold revival services for the next month, beginning Sunday, at 3 and 7:30 p.m., in the German Church, on Broadway, between Sixth and Seventh sts. This woman, free in Christ, gives the Gospel to humanity in simplicity, purity and power. Come and hear her. Free to all. 28

SPIRITUALISM—G. H. BROOKS, trance speaker, will lecture in Pythian Castle Hall, 118½ S. Spring st., at 7:30 p.m. Subjects taken from the audience. Mrs. Maud Lo d Drake will assist in giving tests after lecture.

RILEY & PINNEY, 227 W. FIRST st. are old residents, familiar with values in all parts of the city. They give personal attention to obtaining good security on loans and collecting interest promptly. If you have money to loan or wish to borrow, give them a call.

THE REGULAR MONTHLY meeting of the Newsboys' Home Society will be held today, 2:30 p. m., at the Home. A full attendance is desired. Reports of the work for the past year will be given. 27

DR. J. H. SEYMOUR WILL AT-tend to my practice, keep my office hours, etc., until I am able to resume my duties again. P. T. HUCKINS, M. D., 115½ N. Main st. Telephone 258. 30

THEY ARE ALL GOING TO THE Danish Ladies' Society tonight to attend the First Annual Christmas Ball, at Celner's Hall, 104 Los Angeles st., cor. First. Admission, 25 cents. 27

THE DANISH LADIES' SOCIETY give their First Annual Christmas Ball at Celner's Hall, 104 Los Angeles st., cor. First, Saturday evening, Dec. 27, 1890. Admission, 25c. 27

H. H. BENEDICT, MECHANICS' Express, general express and baggage transfer, 327 S. SPRING ST. Piano and furniture moving a specialty. Telephone 549.

"IN DARKEST AFRICA," THE best Christmas present; Stanley's great book, for sale by W. PEARCE, with J. C. OLMSTEAD, 429 S. Spring st.

LADIES' STRAW AND FELT hats dyed, bleached and pressed in the latest styles, at the CALIFORNIA STRAW WORKS, 264 S. Main st.

TREES FURNISHED, SET OR pruned by an experienced orchardist, Call or address A. T. WILDER, 608 Turner st., city. Sample Order Tree Depot, No. 231 E. First st.

MRS. MAUD LORD DRAKE WILL lecture on Spiritualism Sunday afternoon, in Pythian Hall, 118½ S. Spring st., at 2 o'clock. Admission, 25 cents. 28

ECLECTIC CIRCULATING LIbrary; 5000 novels to select from, THE OLD BOOK CORNER, Second and Main.

NEW & SECOND-HAND BOOKS. FOWLER & COLWELL, 111 W. Second.

NEW & SECOND-HAND BOOKS. FOWLER & COLWELL, 111 W. Second

MRS. L. LENZBERG, MEDIUM, 430 N. Beaudry ave., near Temple st.

Excursions.

OVERLAND EXCURSIONS LEAVE Los Angeles every Tuesday for all points East via the New Broad Gauge Line, Denver and Rio Grande, Colorado, Midland and Rock Island Railways, crossing the Sierra Nevada Mountains by daytime, via Salt Lake City, Leadville, Royal Gorge and Pikes Peak, passing through the grandest scenery of the Rocky Mountains. Through Tourist Sleeping-cars fully equipped; also free Reclining Chair-cars. Call on or address F. W. THOMPSON, 138 S. Spring st., Los Angeles, Cal.

HONOLULU TOURS—THE OCEANIC S. S. Co.'s excursions from Los Angeles, via San Francisco, every two weeks, at $125 round trip; special for Chautauquans and friends, Jan. 28, only $110. For full information, see H. B. RICE, 124 W. Second st., Los Angeles.

SANTA FE ROUTE STILL AHEAD of all competitors, both in time and distance, to all points East. Special tourist excursion East every Thursday. For full information, apply to or address any agent, or CLARENCE A. WARNER, Excursion Manager, 29 N. Spring st.

SOMETHING NEW — PERSONALLY conducted excursions East via Rio Grande by every Monday. J. C. JUDSON & CO., 119 N. Spring st.

WALTERS'S SELECT EXCURSIONS to all points East. Personally conducted to Boston. 118 S. SPRING ST.

PHILLIPS—THE ONLY EXCURSION running Tourist Sleepers through to Boston. Office, 132 N. SPRING ST.

NOTICE TO LADIES: LADIES' HATS and bonnets reshaped in any style desired; ostrich plumes dyed a brilliant black, at the LOS ANGELES STRAW WORKS, No. 124 W. Third st., between Main and Spring.

FOR SALE—OR EXCHANGE FOR fruit land, one of the finest residence sites in Los Angeles, 120x185 feet, center of town, fronting on 2 streets; $7000 improvements; parties leaving town. Also acreage in Ontario, San Fernando, Pasadena and Hesperia. Address 320 S. OLIVE, Los Angeles. 29

FOR SALE—OR EXCHANGE; 21½ acres at Glendale, in oranges and other fruits; also 12½ acres good land, with water, at $175 an acre. For sale, 20 acres at Duarte, half in oranges and other fruits; house, water rights, etc.; price, $6500. F. A. HUTCHINSON, 213 W. First st.

FOR SALE—OR EXCHANGE; 640 acres good farming land, near railroad station; plenty of water; good improvements, etc.; will be sold at the low price of $12.50 per acre. J. H. SPIRES, 129 N. Spring st.

FOR EXCHANGE—FOR REAL ESestate, unincumbered, $3000 worth dry goods, notions, etc.; good stock, well assorted; none but principals need apply. Address M. F., TIMES OFFICE.

FOR SALE—OR EXCHANGE; A DEsirable manufacturing or warehouse site, containing 1½ acres; close in, with good railroad facilities. Address Box 100, TIMES OFFICE.

FOR EXCHANGE—REAL ESTATE IN western New York for real estate in Southern California. O. S. FARWELL, 118 S. Olive st., Los Angeles. 28

FOR EXCHANGE—3 VERY DESIRAble corner lots in Sioux City, Iowa, for Los Angeles property. BRYANT BROS., Natick House. 28

FOR EXCHANGE—FINE 20-ROOM house and lot, close in, for vacant lots; price, $7500. L. S. SHERMAN, 215 W. First st.

FOR EXCHANGE—FINE CORNER, Main st. TAYLOR, 112 S. Spring.

FOR EXCHANGE—FINE CORNER, Main st. TAYLOR, 112 S. Spring.

Lost and Found.

LOST AND FOUND—THE ARTICLES of piety lost and found at the Church of the Cathedral (if found) will be returned on proof to their right owners if inquired for at MESSRS CHALMER & DORAN'S BOOKSTORE, 115 S. Main st., where all demands for prayer books, rosaries, fancy goods, etc., can be satisfactorily received at cost.

LOST—STAG HOUND PUP, FOUR months old; stands about 2 feet high; brownish yellow; black markings; had on light leather collar and piece of broken chain. Reward will be paid to anyone returning dog to southeast corner FIGUEROA AND JEFFERSON STS. 30

STRAYED—FROM COVINA, ON THE 19th, a chestnut sorrel mare, 15 hands high. A reward will be paid for her return to W. J. KERCKHOFF, at Covina or Los Angeles. 28

LOST—DEC. 25, BETWEEN ST. Paul's Church, Olive st., and Westlake Park, pair gold-frame eye glasses. Return to TIMES OFFICE and receive reward. 28

LOST—DEC. 26, ON BOYLE HEIGHTS cable near First st., lady's pocketbook containing about $3. Finder return to TIMES OFFICE. 27

LOST—DEC. 24, ON THE ROAD TO Pasadena, 8 pairs of white blankets. Finder will please return to 367 CYPRESS AVE., Pasadena. 30

LOST—COCKLE SPANIEL, 6 MONTHS old. $5 reward for return of same to 1023 S. MAIN ST. 28

Rooms and Board.

HOTEL ALHAMBRA, HOME FOR tourists, 7 miles east of Los Angeles, on the Southern Pacific and San Gabriel Valley Rapid Transit Railways; street cars to Pasadena and Raymond Station on the Santa Fe, or Los Angeles and Pasadena lines. Special rates to permanent guests.

TO LET—LARGE, SUNNY FRONT room; 1 or 2 gentlemen or man and wife, desirous of a clean, comfortable home and excellent board, all conveniences, piano, etc., etc., private residence, very moderate terms, please call at 1013 TEMPLE ST., near Beaudry ave.; only 10 minutes' walk from business center.

ST. ANGELO HOTEL, GRAND AVE. and Temple st.; new; the finest family hotel in Southern California; fine view, broad porches, plenty of sun; five minutes from courthouse; car every five minutes; best caterer in the city; rooms and board reasonable

HOTEL LINCOLN, COR. SECOND and Hill sts.; elegantly furnished; strictly first-class; all modern improvements, reduced rates. THOMAS PASCOE.

THE ARROWHEAD HOT SPRINGS Hotel has made a $6.95 rate, including 3 days board, hack fare, baths, etc. Try it. Apply at SANTA FE OFFICES.

PLEASANTON, 530 TEMPLE ST. Strictly first-class family hotel; large, desirable sunny rooms, with or without board; on cable line.

Fine Liquors.

TO THE WHOLESALE AND RETAIL wine and liquor trade, hotels, druggists and families in Southern California using fine imported liquors, wines, whiskeys, cordials, mineral waters, champagnes, and in fact everything pertaining to a first-class liquor store, can obtain the same from H. J. Woollacott, 124 and 126 N. Spring st., Los Angeles, Cal. Mail me a list of the goods you desire to purchase, and I will return the same with the lowest market quotations. Respectfully, H. J. WOOLLACOTT,

Drugs.

AT—
—: OFF & VAUGHN'S, :—
SUCCESSORS TO JOHN A. OFF,
THE DRUGGISTS,
N. E. COR. FOURTH AND SPRING STS.
(Telephone 491.)

1891—The New Year—1891.
1891—The Low Prices—1891.
1891—The Happy Public—1891.
—AND, OF COURSE,—
A Happy New Year!
Hurrah for the Holidays!

Although we are having a grand rush on our cut-glass assortments, fancy toilet sets, etc., etc., we nevertheless have time to attend to our SPECIALTY of ACCURATELY COMPOUNDING PRESCRIPTIONS and FAMILY RECEIPTS.

We still continue to sell on the closest margins, and now wish to thank the public for taking advantage of the low prices offered them, and we court their further patronage on the same basis.

HERE WE ARE AGAIN:

Porous Plaster	10c
Vaseline, Blue Seal	bottle, 5c
Toilet Soap	per cake, 5c
Scott's Emulsion	70c
Cuticura Soap	15c
Pear's Soap	15c
Hoyt's Cologne (genuine)	15c
Chamberlain's Cough Syrup	35c
Boschee German Syrup	60c
Homœopathic Remedies (all kinds)	15c
Ayers' Hair Vigor	55c
Castoria	30c
Pozzoni Powder	35c
Labiache "	30c
Swans' Down Face Powder	10c
Saunders' " "	30c
Camelline	35c
Pond's Extract	small, 35c
Acid Phosphate	35c
Hood's Sarsaparilla	70c
Ayers' Sarsaparilla	70c
Syrup Figs	35c
Warner's Safe Cure	85c

SOUTHERN CALIFORNIA
COMPANY.

Special inducements for the holidays. Pianos and Organs. Get our prices before purchasing. The oldest and most reliable Music House in Southern California.

DECKER BROS.,
A. B. CHASE and OTHER LEADING PIANOS.
111 NORTH SPRING ST.

NOW READY—
THE SECURITY SAVINGS BANK
AND TRUST CO.
At 148 South Main Street.

Has, for the purpose of encouraging small savings by all persons both old and young, introduced what is known as the

—SAVINGS STAMP SYSTEM.—

To the purchaser of one of these stamps will be given a blank book containing sixteen leaves, each leaf ruled for twenty stamps.

We have selected agents in convenient parts of the city who, on the purchase of one or more stamps, will give to such depositor a blank book. The depositor, when he has purchased twenty stamps and filled one leaf, can send or bring the same to the Bank and secure his pass-book, showing a deposit of $1, which will bear 5 per cent interest. These stamps can be purchased at the Bank or of any one of the Bank's following

AUTHORIZED CITY AGENTS:

Bear, Ben L., druggist, corner Union ave. and Temple st.
Bean, Charles E., druggist, corner Pearl and Pico sts.
Bouttier, L., market and grocery, 722 Bellevue ave.
Brossart, John F., First Ward grocery store, E. L. A.
Cross, W. S., druggist, 901 S. Main st., corner Ninth.
Collette, L. P., pharmacist, 621 Downey ave., E. L. A.
Cross, Dr. H. H., druggist, 1603 S. Grand ave.
Depot Drug Store, 145 San Fernando st.
D. H. Davis, 1217 W. Washington st.; grocer.
Fay, John T., grocer, E. Seventh st. and Elmore ave.
Fisher, E. C., druggist, near corner Main and Washington sts.
Francisco, A. W., grocer, corner Pico st. and Vernon ave.
Guirardo, R. C., Wall-st. pharmacy, 263 E. Fifth st.
Hinckley, S. W., confectioner and book store, 2120 E. First st., Boyle Heights.
Hellman, Waldeck & Co., stationers, 229 N. Spring st.
Huff, M. A., grocer, 1065 Temple st.
Maskell, John, grocer, southwest corner 30th and Main st.
McMartin, W. E., Supt. Boys' Home, 319 E. First st.
Olmstead, J. C., stationer, 429 S. Spring st.
Plummer, E. J. & Co., druggists, Pearl and Sixth sts.
Trout, J. H., druggist, corner Sixth and Broadway.
Wright, W. M., University Pharmacy, 711 Jefferson st.
Wolf, F. C., druggist and chemist, corner Main and 15th sts.
Worland, Harry, druggist, 1952 and 2131 E. First st., Boyle Heights.
Wrede, Theo., pharmacist, 527 E. First st.

PIANOS—
—AND—
ORGANS

CAN BE BOUGHT AT BETTER ADVANTAGE OF THAT OLD AND WELL-KNOWN HOUSE,

BARTLETT BROS. & CLARK,
129 NORTH SPRING STREET,

For the reason that they buy only of the LARGEST MANUFACTURERS, and at such prices that enable them to give their customers the BEST IN THE MARKET at prices no higher than is asked for many so-called first-class instruments. When you are buying pianos, look at the

WORLD-RENOWNED WEBER,
BRILLIANT EVERETT,
NEW SCALE KIMBALL.

We might say MORE, but won't, because if you will only take the pains to LOOK at these instruments, you will be convinced that they are

THE BEST IN THE LAND.

Rooms and Board.

NEW NATICK HOUSE—BETTER ACcommodations than can be had for the same money at any other house in the city. Los Angeles st., near Third.

A MANTLE OF WHITE.

Heavy Snows Along the Atlantic Seaboard.

Railroad Traffic Blockaded and Generally Demoralized.

Several Ocean Disasters as a Result of the Storm.

The Mercury Reaches a Very Low Point in New England—The Most Severe Storm in Several Years.

By Telegraph to The Times.

NEW YORK, Dec. 26.—[By the Associated Press.] The predicted snowstorm arrived this morning. Pedestrians were few and far between. Surface cars made poor progress in spite of the fact that four horses tried to do the work of two. Navigation on the rivers and bay is seriously interfered with. So far no accidents are reported. This storm, which promises to be the worst since the blizzard of March, 1888, has been letting the South taste its quality since early yesterday morning. Its center worked away up from Louisiana to Tennessee, the storm depression trying to get up an area of high barometer in Lower Canada. As New York is in the center of the track she will have a full share of the depression.

The Weather Bureau sent out warnings last night to officers of all eastern railroads to look out for heavy snow and ordered the Northeast storm signals hoisted all along the Atlantic Coast from Norfolk to Boston and along the Gulf from Pensacola to New Orleans. There was a lunar halo of 22½ radius in the heavens last night. This with other remarkable feats performed by that luminary these last three nights set every old weather dog along South and Battery streets busy prophesying a violent ebullition of nature in the very near future. Mails today are late arriving, the most serious delays being to western and southwestern mails over Pennsylvania roads.

Today's snowstorm was worse for navigation than a fog. Everything in the line of steam-craft was delayed, and the movements of sailing vessels suspended.

Reports from all parts of New York State show an exceedingly heavy fall of snow. In the Mohawk Valley the storm was unusually severe, more than eight inches having fallen today.

Reports from New Hampshire show the snow to be the heaviest in several years. At Bangor, Me., and vicinity the day was the coldest of the season, the mercury showing 25° below zero. Reports from several points in Vermont say that the storm was the most severe in many years. Street-cars are blocked and the railroads seriously delayed.

A dispatch from Deal Beach, N. J., says that the schooner Yale, which anchored off there today, was terribly pounded by the storm, and the crew had to be taken off by life-savers. She will probably be a total wreck.

THROUGHOUT NEW YORK.

ALBANY (N. Y.,) Dec. 26.—Two sections of the roof of the New York Central round-house at West Albany collapsed this afternoon under the weight of snow. Three men were badly injured.

UTICA (N. Y.,) Dec. 26.—A severe storm prevails throughout the Mohawk Valley. Snow is falling and trains on all railroads are late. The entire system of electric street railroads in this city is tied up.

IN PENNSYLVANIA.

WILKESBARRE (Pa.,) Dec. 26.—The snowstorm is still raging furiously. The snow is two or three feet deep in the streets. The electric street railways and horse cars are unable to run. Trains on all the railroads are delayed, and business is practically suspended throughout Wyoming Valley.

PITTSBURGH, Dec. 26.—Another big snowstorm is raging here. It has been snowing steadily eighteen hours, with no indication of cessation. Between twelve and fourteen inches of snow has already fallen. Trains are all behind time. Street car traffic on all but the cable roads is suspended.

SCRANTON (Pa.,) Dec. 26.—Snow has been falling all day and is now half a foot deep. The street-cars are not running and railway trains are delayed.

PHILADELPHIA, Dec. 26.—The heavy snow was followed this afternoon by rain, and tonight it froze hard. Many telegraph and telephone wires are going down. The train service on the various roads is behind time. In the interior of the State snow fell today ranging from eight to ten inches.

IN NEW JERSEY.

ASBURY PARK (N. J.,) Dec. 26.—A heavy snowstorm prevails here, and a three-masted schooner stranded off the beach will probably be a total wreck.

POINT PLEASANT (N. J.,) Dec. 26.—A heavy storm of blinding snow is raging along the coast from Sandy Hook to Cape May. The wires are down and wrecks along the coast are feared.

IN NEW ENGLAND.

BOSTON, Dec. 26.—The heavy snowstorm which began this morning continued until late this evening, accompanied by a gale of wind. The street-railway companies had great difficulty in moving cars, and the steam railroads are all behind time. Although the storm has raged with great severity along the coast no marine dissasters are yet announced. The storm was general throughout New England.

SPRINGFIELD (Mass.,) Dec. 26.—The storm is delaying travel, all trains being late and the electric street-cars rendered almost useless. Ten inches have fallen and it is still coming.

PORTLAND (Me.,) Dec. 26.—A heavy gale is blowing from the northeast with mercury at 10° above. Snow is falling fast and drifts badly. Trains are delayed.

TWO VESSELS ASHORE.

PROVIDENCE, Dec. 26—The schooner Bill Stowe of Boston and the schooner Hurlburt of Gloucester went ashore during the heavy storm this afternoon. Capt. Thurston, Steward Hammond and Seaman Lawrence of the Hurlburt, were drowned. All of the others were rescued with great difficulty.

IN THE DISTRICT.

WASHINGTON, Dec. 26.—Washington has experienced the heaviest snowstorm in years, and this morning travel of all kinds was almost suspended. The snow was ten inches deep on the level. Street-car riding was precarious and pedestrianism difficult. Through trains from the South and West were delayed.

IN OTHER STATES.

BALTIMORE, Dec. 26.—A heavy snowstorm has prevailed here, followed by rain. Reports from Virginia and Maryland indicate a very heavy snowfall and much delay to traffic.

STAUNTON (Pa.,) Dec. 26.—There is two feet of snow on the ground, blocking all of the country roads.

LEXINGTON (Ky.,) Dec. 26.—The heaviest storm of sleet ever known here occurred yesterday afternoon and during the night. Shade trees and telegraph and telephone poles were broken and miles of wire were down. The city fire-alarm system is entirely ruined.

CINCINNATI, Dec. 26.—It is estimated that at least seven inches of snow fell. It drifted in many places to depths of two or three feet. Street-car travel is impeded.

LYNDONVILLE (Vt.,) Dec. 26.—The thermometer was 40° below zero last night and 30° below this morning.

IT BLEW A GALE.

THE SOUND REGION VISITED BY HEAVY WINDS.

Vessels Torn from Their Moorings and Tossed About Like Corks —Much Damage Done to Railroads.

By Telegraph to The Times.

SEATTLE (Wash.,) Dec. 26.—[By the Associated Press.] The city was visited yesterday by the heaviest windstorm ever known. The storm continued all day. Vessels in the harbor were torn from their moorings and tossed about like corks. Large trees, telegraph and electric wires were laid low. All railroad travel was suspended. Many buildings were demolished. The damage will be heavy. George Bell, a wood chopper, was crushed to death in his tent by a falling tree.

Magnus Nelson, a railroad laborer, was struck by a large fir tree, which crushed his skull. Nelson lived about an hour. A tree five feet in diameter fell across the barn of S. T. Clark, on Melford street, and crused in the roof, and a large beam in the peak of the roof fell, killing a large dray horse and fatally wounding another. No reports of accidents down the sound have yet come in. Vessels from that direction report the storm not so severe as here.

Reports from Snohomish state that yesterday's gale was very disastrous, particularly to the Lake Shore and Eastern road. Huge trees were blown across the telegraph lines in a score of places, thus rendering communication impossible. A long trestle over a deep ravine was broken by a large fir tree being blown down upon it. Above Snohomish there was some obstruction in the shape of trees across the track. The Seattle and Northern road also suffered great damage on the Snohomosh flats. The wind at Ballard lifted the heavy pattern shop of the Iron and Steel Works from its foundation, turned it part way round and nearly wrecked it. At Redmond on the Seattle and Lake Shore road, a barn was blown down and several cattle killed. In Snoqualmie county huge trees were upturned and the wagon roads were nearly all blockaded.

The Seattle and Montana contractors estimate the damage to the roadbed at $15,000. Chief Engineer Donovan, of the Fairhaven and Southern, says that the storm did but little damage in the Bellingham Bay country.

MUST WITHDRAW OR QUIT.

Railroad Telegraph Operators Ordered to Leave the Union.

CHICAGO, Dec. 26.—[By the Associated Press.] The ultimatum of the Lake Shore and Michigan Southern that all telegraphers on that road must withdraw from the Order of Railway Telegraphers or leave the employ of the company is believed here to be the beginning of a general movement in that direction. It is believed that several roads of Chicago will soon follow the example of the Lake Shore. The opposition of the railways to the order has developed since it has shown a tendency to affiliate with the Brotherhood of Telegraphers Commercial Operators, and has refused to teach telegraphy to apprentices sent to the various offices by the companies to learn the business. Outside of railway circles it is believed that the result of the crusade will be practically a consolidation of the two telegraph orders.

Advance of the Railroads.

CHICAGO, Dec. 26.—Statistics compiled by the Railway Age show that the construction during 1890 of about six thousand and eighty miles, as against 5200 last year. Over two thousand miles of road under construction are in the Southern States, and over one thousand in the Southwestern States. The Northwest shows 1057 miles, due largely to the active building operations of the Northern Pacific and Great Northern roads.

Killed in a Quarrel.

PRESCOTT (Ariz.,) Dec. 26.—David Trijello, a rest

Wants.

Wanted—Male Help.

WANTED—$75 TO $250 A MONTH can be made working for us. Persons preferred who can furnish a horse and give their whole time to the business. Spare moments may be profitably employed also. A few vacancies in towns and cities. B. F. JOHNSON & CO., 1009 Main St., Richmond, Va.

WANTED—AN ACTIVE, RELIABLE man, salary $70 to $80 monthly, with increase, to represent in his own sections a responsible New York house; references. MANUFACTURER, Lock Box 1585, N. Y.

WANTED—40 FIRST-CLASS STONEmasons can find employment on and after Jan. 2, 1891, by applying to FRANCIS CUTTLE, Riverside, or MARTIN & CO., 131 and 135 W. First, Los Angeles.

WANTED—A THOROUGH TRANSITman with good transit; $4 per day and found; references required. Address POMONA, Cal. P. O. Box 101. 4

WANTED—A FIRST-CLASS BUSIness man or woman for outside work; an extra chance. Apply to WATSON, 105 Broadway. 28

WANTED—THREE GOOD SEWING machine men for city and country work. THE SINGER M'F'G CO., 216 S. Broadway.

WANTED—GOOD COAT-MAKER, AT once; good price paid. Address J. DEER, Flagstaff.

Help Wanted—Female.

WANTED—$5 PER DAY WILL BE paid to any family or lady that is traveling from Los Angeles to Portland, Or., or by the way of Portland to anywhere else, that will take care of a 4-year-old girl on their way. Call at TIMES OFFICE for full instructions. 31

WANTED—A GIRL, 14 OR 16 YEARS, to take care of a 9-months' baby. Call at 618 MONTREAL ST. 28

WANTED—A COOK AND DISHwasher, at MRS. MILLER'S, 603 Downey ave. 28

WANTED—A WAITRESS AT 225 E. First st., EUREKA RESTAURANT. 28

WANTED—A GIRL TO DO GENeral housework at 324 S. Broadway. 28

Situations Wanted—Male.

WANTED—BY RELIABLE, ACTIVE business man, employment as salesman, book-keeper or any capacity. G., 123 HANCOCK ST. 28

WANTED—SITUATION BY YOUTH of 19 at book-keeping or any kind of office work; good penman; 2 years' experience; good city references. 226 S. BUNKER HILL AVE.

WANTED—SITUATION BY BOY OF 16, to work for board and go to school; good recommendations. Address E. S. PEAK, 210 W. Fifth st., and will call. 28

WANTED—POSITION, JAN. 1, AS book-keeper, collector, or office work; A1 references. Address C. S., room 8, WILSON BLOCK, city. 28

WANTED—SITUATION AS FIRSTclass cook, in family or boarding house. Apply CHINESE MISSION, 214 Wilmington st.

WANTED—SITUATIONS FOR TWO girls, cooking or housework, in Mexico. Apply at MISSION OFFICE, 207 W. Fourth St.

WANTED—A SITUATION BY AN experienced Japanese; good cook, at ranch. Address A 28, TIMES OFFICE.

WANTED—BY JAPANESE, A SITuation for the general work around a house. Address A 29, TIMES OFFICE. 13

WANTED—SITUATION BY MILKER used to driving milk wagon. Address A 25, TIMES OFFICE. 27

Situations Wanted—Female.

WANTED—NOTICE TO LADIES—BY special request, I have opened dressmaking parlors in connection with my school of dresscutting; all orders intrusted to me will receive special attention; tailor-made suits a specialty; charges moderate. THE LADIES' TAILOR, 316 S. Spring st., over M. A. Jordan's Millinery Store.

WANTED—A POSITION AS NURSE by a trained nurse that has graduated from a training school of Chicago. Address MISS H. PAINTER, Hotel Glenwood, 118 N. Daly st., East Los Angeles. 27

WANTED—MRS. DE Z. REED, A first-class dressmaker modiste from New York city, wishes engagements by the day; a perfect fit given. Address RAMONA HOTEL, room 66. 3

WANTED— FOR 2 HOURS' WORK daily, a thorough, experienced teacher of Latin; a graduate of Smith or Wellesly preferred. Address LATIN, TIMES OFFICE.

WANTED—A POSITION BY AN EXperienced typewriter and stenographer; 4 years' experience; references. Address MISS DAVIES, 322 Court st. 28

WANTED—AN ELDERLY EXPERIenced lady wants a comfortable home in return for part of her time. B. S., TIMES OFFICE. 29

WANTED— POSITION AS HOUSEkeeper by an American widow lady; no objections to country. Call 1322 S. HILL. 28

WANTED— PARTIES DESIRING first-class work by a dressmaker from the East, can inquire at 220 S. HILL ST. 27

Wanted—To Purchase.

WANTED— TO PURCHASE LOT and 4 or 5-room house, instalment plan, worth $2000 or $3000; convenient to car line; will pay $150 per month. Particulars, CHAPEL & VICKREY, 110½ S. Broadway. 28

WANTED—A HIGHLY-IMPROVED place of 15 to 30 acres, mostly in oranges and some deciduous fruits, in the vicinity of Glendale, Pasadena or Alcambra. J. C. OLIVER, 101 N. Broadway. 27

WANTED— FURNITURE, HOUSEhold goods of every kind, and in any quantity, large or small. If you want quick cash for anything, interview or write to RED RICE, 143 and 145 S. Main St.

WANTED—TO BUY HORSES wagons, buggies, carriages and harness of all descriptions, or will sell on commission, at the LOS ANGELES HORSE MARKET, 235 S. Los Angeles St.

WANTED—HORSE AND PHAETON, suitable for a lady to drive; pay in first-class room and board, at Redondo. Address P. O. BOX 12, Redondo. 28

WANTED — COMBINATION POOL table cheap for cash, or will give good real estate in exchange. Address BOX 655, Los Angeles, Cal.

WANTED—A GENTLEMAN'S DRIVing horse, gentle and sound, weighing about 1050 lbs. Address O. F. WEED, Pasadena. 29

WANTED — SECOND-HAND CALIgraph typewriter, in good condition. Address C. B. Q., TIMES OFFICE. 28

WANTED—RANCH OF ABOUT 15 acres, with water, house and barn. 222 S. DOWNEY AVE., E. L. A. 28

Wanted—Agents.

WANTED—THE PACIFIC ENDOWment League admits to membership both sexes, insures for $5000 and pays in coupons of $500 each; no death liabilities, no medical examinations; membership, $500; surplus funds $110,000; admission fee, $5. Wanted, intelligent male and female agents. BYRON E. HUNT, Agent, 321½ S. Spring st.

Wanted—Miscellaneous.

WANTED—SPECULATORS—

ORANGE TREES. A rare chance for you. 25,000 choice Navel and Mediterannean buds, for sale as a whole. BOSTICK BROS., Terrace Nursery, Colton, Cal.

WANTED—THE CONSENT OF 10,000 smokers, to send each a sample lot of 150 "Nickel" cigars and a 20-year gold-filled watch, by express C. O. D., $5.25, and allow examination. HAVANA CIGAR CO., Winston, N. C.

WANTED—25,000 ORANGE SEEDlings, seed-bed stock from 6 inches high, upward; state, size, price and location. GOWEN EBERLE & CO., 132 N. Spring st.

WANTED—RHOADES & REED WILL pay the highest cash price for second-hand furniture, buggies, wagons, surreys and harness. Cor. SECOND and BROADWAY.

WANTED — CLEARWATER LAND in exchange for 6-room house and lot in city on cable and horsecar lines. T. J. LUCOCK, Clearwater. 27

WANTED — BUSINESS MEN AND fruit growers to buy orange land at Redlands on 10 years' time. See ad of W. P. McINTOSH, on page 8.

WANTED— ARTISTIC PICTURE framing, lowest prices. HURNDALL'S, 113 W. Third St., between Spring and Main.

WANTED—THE HIGHEST PRICES paid for carriages, wagons and buggies, at 629 S. Main st., CHAS. E. BURRELL.

WANTED—MONEY ADVANCED ON horses and carriages, at C. D. NEWTON, Fashion Stables, 219 E. First st.

WANTED — TO EXCHANGE CARpenter work for rent of dwelling house. A No. 26, TIMES OFFICE. 29

WANTED—GOODS OF ALL KINDS to store at SANDERS' WAREHOUSE, 251 San Pedro st.; cheap rates.

WANTED—SECURITY FOR $500 loan. EDWIN BAXTER, 7 and 8 Jones Block.

WANTED—TO BUY SECOND-HAND wagons and carriages. 128 SAN PEDRO ST.

WANTED—TO BUY MORE BUILDings to move. NAGAMORE, Wilson Blk.

WANTED—PICTURES TO FRAME, cheapest place, at BURNS'S, 256 S. Main st.

Wants.

Wanted—To Rent.

WANTED— TO RENT A GOOD, small house, with from 1 to 50 acres of land suitable for grain or fruit and poultry. Apply BUDLONG AVE., second house north of Jefferson, or BOX 29 University P. O. 27

WANTED—BY A GENTLEMAN AND wife, a small cottage or 2 or 3 unfurnished rooms, in nice location. Address B. F., TIMES OFFICE. 28

WANTED — 2 FURNISHED ROOMS for housekeeping; close in; must be cheap; state price. Address A 27, TIMES. 27

WANTED—THREE UNFURNISHED rooms for light housekeeping, close in. Address A 30, TIMES OFFICE. 29

Help Wanted—Male and Female.

WANTED—SALESMAN, CITY; OILhouse man; 4 drivers; porter, private place; country store salesman, speak Spanish and German; man and wife; 8 salesmen; $65, operator typewriter; mill man; 14 girls for housework; nurse; chamberwork; 5 store girls; waiters; many other situations. E. NITTINGER, 319½ S. Spring; established 1880. 27

WANTED—HELP FREE AND ALL kinds of work. 319½ S. Spring st. E. NITTINGER. Telephone 113.

For Sale.

For Sale—City Property.

FOR SALE—A BEAUTIFUL HOME; only 15 minutes from business center on cable line; house has 12 rooms, including billiard room, hot and cold water with marble washstands; fire-places with elegant mantels in all bedrooms; dining-room has black walnut sideboard and mantel that cost over $500; electric bells and burglar alarm in all rooms; house piped for gas; cement walks in front and around house; flowers, shrubs and trees and hedges in profusion; large barn; lot 50x175; price, handsomely furnished, $9500; without furniture, $8500. It will cost more than the above price to build the house today.

Also a large lot 60x150; level and close to cable line on Boyle Heights; price only $425. Both of the above are big bargains. J. W. BROWNING, 142½ N. Main st.

FOR SALE— HERE IS A CHANCE for a fine home. I have an elegant dwelling house, with all the modern improvements, on the East Side Boulevard, being an extension of Brooklyn ave., which cost $10,000; sightly located, commanding view of Santa Monica, Catalina, Whittier, etc.; the avenue is lined with shrubs and ornamental trees, in a fine state of cultivation; pure spring water from mains of East Side Spring Water Co. Being unable to occupy it myself (it being just outside the city limits), I will dispose of it for cash or trade at a bar ain. Some one will get one of the finest homes in Southern California cheap. HENRY T. HAZARD, City Hall.

FOR SALE—LOT 50x150 TO 20 FOOT alley on Los Angeles st., near 11th, for $1400, $600 cash, balance to suit; biggest bargain in the city; next lowest price is $2,400 in the same block; for a few days. 145 S. BROADWAY. 30

FOR SALE—$10 CASH, $10 MONTHLY, without interest, buys clear lot near Seventh and Lemon; street car, city water. A. C. HISCOCK, owner, 132 N. Spring st.

FOR SALE—LOTS IN THE WEST End Terrace Tract, near Westlake Park, at $250 to $800 each; terms easy. POHLHAUS & SMITH, 126½ N. Spring St.

FOR SALE—HARD-FINISHED COTtage; 60-foot lot, near cable Boyle Heights, $950. Call on FISHER, Phillips Block, Spring st.

FOR SALE—$6000; A FINE BUSINESS property; rents for $50 a month. Call at 126½ N. SPRING ST., room 3. 28

FOR SALE—$250 CASH BUYS LOT near Ninth. OWNER, 1007 S. Main St.

For Sale—Country Property.

FOR SALE—REDLANDS; A CHOICE property consisting of 18 acres, unimproved, 2 miles from center of city, between Redlands and Mentone; land slopes to the north, affording a picturesque view of the whole valley, and adapted to the cultivation of the orange, fig and raisin grape; price, $50 per acre, as a whole; for subdivision or cultivation, this tract, at the price offered, is a decided bargain. Come and see it. J. W. WATERS, San Bernardino

FOR SALE—A PARTY WHO WANTS a piece of ground to improve and make a living on, can buy 10 or 20 acres 10 miles from Los Angeles and a half mile from railroad, on his own terms; this is excellent soil and is well adapted for deciduous or small fruits or chicken ranch; cash no object; a good opportunity for the right man. Address P. O. BOX 664, Los Angeles.

FOR SALE—ALESSANDRO; $20 AND $50 per acre; we offer 640 acres good and at $20, and 320 acres extra-choice at $50 per acre, if taken soon; surrounded by Alessandro Colony lands, near Riverside, and railroad through land, station adjoining; these are bargains, being choice and cheap. Come and see them. A. P. COMBS, Riverside.

FOR SALE — THE BARDSDALE Tract, 1200 acres, selling in 10-acre subdivisions on easy terms; best tract of land in the Santa Clara Valley; is well adapted to orange and general fruit-growing; abundance of water fully secured. J. R. McKEE, agent, Bardsdale, Ventura Co. 1

FOR SALE— ONTARIO; $75 PER acre; a choice tract of 144 acres, unimproved, ¾ mile west of Euclid ave.; best of orange and lemon land; beautifully situated; for subdivision, cultivation or investment, cannot be excelled; a bargain. Come and see it. T. S. KNOLES, Ontario.

SPECIAL SALE — THE OWNER died; left a fine, cultivated ranch; to settle estate, must sell 20 to 175 acres best corn, fruit and alfalfa land; artesian water; pays an income; rare opportunity. W. G. COWAN, administrator; E. BAXTER, attorney, 7 and 8 Jones Block.

FOR SALE—$9000; REDLANDS, CAL. The finest brick block in the city, lot 40x 20; leased for 1891 at $1000. 1892, $1100; productive property; fine investment; terms, one-half cash; no exchange. Address S. E. LUCAS, Redlands, Cal. 27

FOR SALE—OLIVE AND FRENCH prune orchard, in foothills, warm belt; suitable for citrus fruits and early vegetables; running water, piped, etc.; only $50 per acre; 12 miles from Los Angeles. OWNER, at Eclectic Book Store, cor. Second and Main.

FOR SALE—ON LONG TIME, AT low rate, 90 acres of fine fruit land, in foothill region, or will exchange for good residence property in the city. Call on or address M. N. SHELDON, rooms 9 and 10, Phillips Block.

FOR SALE—NO MONEY NEEDED; splendid opportunity to buy some fine fruit and farming land near Redondo Beach; good soil; terms to suit settlers. E. A. MILLER, northeast cor. Main and 23d st.

FOR SALE—OR EXCHANGE FOR house and lot and some cash, 25 acres at Glendale, all in fruit; house, 8 rooms, and outbuildings; good water right; cow, 2 horses, buggy, wagon and farming tools. See F. A. HUTCHINSON, 213 W. First st.

FOR SALE—A BARGAIN; 10 TO 20 acres; orange trees in bearing; adjoining Gibbs at Vernendale; good neighborhood; just outside city; investigate. J. C. SAULSBURY, 132 N. Spring st., or William Niles, E. Washington st., cor Maple ave.

FOR SALE—20 ACRES, NEAR DOWney city depot, including 20 water shares; land all fenced, with good house and barn, bearing fruit trees and young orange trees; to be sold very cheap. Call at 444 ALISO ST.

FOR SALE—ALESSANDRO AND Bear Valley water; 1 inch to 4 or 8 acres; fruit land with this water, $30 to $50 an acre; no bad winds. N. P. OAKES, Pomona, Cal.

FOR SALE—OR RENT; 18 ACRES alfalfa land, in artesian belt, near Norwalk; house, etc., near station and school. Inquire at TIMES OFFICE.

FOR SALE— 640 ACRES OF FINE land in Antelope Valley, $8 per acre. POHLHAUS & SMITH, 126½ N. Spring st.

FOR SALE—MY RANCH ON SAN Gabriel; abundant water; finest for oranges; also peaches, apricots, figs, prunes, etc.; will exchange for city residence. OWNER, 8 Jones Block.

FOR SALE— A RELINQUISHMENT 160 acres at Redlands. BOX 149, Redlands.

To Let—Miscellaneous.

FOR SALE—COAL AND WOOD YARD; good location; nominal rent; fully equipped, including engine, saws, sheds, wagons and horses; also steam carpet beater, alone worth $250; price, if taken within next few days, only $750. W. G. & F. A. BRADSHAW, 119 N. Spring st.

FOR SALE— 5000 EXTRA-FINE orange and lemon trees, in lots to suit; Washington Navel orange and Villa Franca lemon, 4-year root, 1-year bud. M. G. WILLARD, 110 S. Broadway, Los Angeles. 1

FOR SALE—CHEAP, WHOLESALE, 500,000 blue gums, cypress, grevilleas, peppers, acacias, dracaenas, guavas. Nursery, cor. 23d and Main sts. T. WIESENDANGER, 56 Bryson-Bonebrake block.

FOR SALE—10,000 OF THE CHOICEST 4-year-old navels, Mediterranean sweets and lemons, grown right here in Redlands, at $1.50 each. Address S. E. LUCAS, Redlands, Cal. 27

FOR SALE— STRAWBERRY AND blackberry plants, 25c and 75c per hundred, delivered. Address J. A. GATES, 745 W. California st., Pasadena, Cal. 30

FOR SALE — 100 CAR-LOADS GOOD stable manure in lots to suit. Freight low. For particulars address F. P. QUIGLEY, Station A, Los Angeles.

FOR SALE—ONE LARGE, HEAVY draft horse; about 6 years old, weight 1400 lbs. BRYANT BROS., Natick House, Los Angeles, Cal. 28

FOR SALE—THE FURNITURE IN A small but well-paying hotel; rooms all full; easy terms. Address J. P. MATHES, San Bernardino.

FOR SALE— DECKER BROS.' UPright piano; fancy walnut case; at a bargain. 327 W. FIFTH ST., near Broadway. 2

FOR SALE—PEPPER TREES; 2000, more or less, 4 to 8 feet high; 5 cents, less and more. BOX 1185, Station C, city.

For Sale.

For Sale—Miscellaneous.

FOR SALE—WAGONS, CARRIAGES and buggies at low prices, to make room for new goods. 128 SAN PEDRO ST.

FOR SALE— CHEAP; FINE NEW gentleman's clothing, etc.; also some ladies silk dresses, at 615 ST. JULIAN St. 28

FOR SALE—OR EXCHANGE; A FINE business corner; also good-paying bee ranch. 230 DOWNEY AVE.

FOR SALE — FRUIT AND CIGAR store; owner leaving the city. Inquire at 604 S. SPRING ST. 29

FOR SALE CHEAP—AN UPRIGHT Steinway piano. 940 N. COURT CIRCLE, city. 28

FOR SALE—SEED BARLEY, IN SANDERS' WAREHOUSE, 251 San Pedro st.

FOR SALE OR EXCHANGE—COSTLY piano for lot. R 60, TIMES OFFICE.

FOR SALE— 3 SHOWCASES AND other fixtures. 249 S. MAIN ST. 31

For Sale—Houses.

FOR SALE— HOUSE OF 6 ROOMS; lot 50x150, barn, lawn, etc., on Bonnie Brae Tract; a nice home for $1,200 cash.

House of 8 rooms, lot 50x150, stable, etc., on 25th st., near Grand ave., only $3250.

House, 10 rooms, on Hill st., near 10th st., all modern improvements, only $8500.

3 fine lots, fronting Seventh-st. park, only $1400 each.

Fine lot on Union ave., close to car line, fine view, only $1200.

55 feet on west side of Grand ave., near 21st st., only $2100.

10 acres on Central-ave. car line, very cheap, part trade, $6000.

10 acres at Ontario, in oranges; house, barn, etc., only $5000.

25 acres at Rialto, with water; 5500 young orange trees, 2 years old; very fine land, on Main ave., $200 per acre on very easy terms.

Fine place at Ontario; nice house and other improvements, on Euclid ave.; in bearing oranges, including 3000 young budded orange trees, 4000 2-year-old seedlings; house and barn cost over $3000; price, $10,000; one-half cash, balance when nursery stock is sold.

10 acres at Ontario, all in oranges; one-third Med, sweet, two-thirds navel, all 3 years old; price, $500 per acre.

14 acres near Santa Anita, all in Washington navels 4 and 5 years old; a large number of strawberries and raspberries; 14 shares of mountain water, all necessary farming implements, 2 fine horses, chickens, etc.; house, barn, etc., only $7000.

5 and 10-acre tracts, adjoining the city, at low figures.

Money to loan. JAMES GRANT, 104 S. Broadway.

FOR SALE—SNAP BARGAINS. Modern 8-room house, 136 W. 28th st., $3250.

House, 11 rooms, 143 N. Walnut st., $3100.

Modern 7-room house, 2607 New York ave., $1800. F. A. HUTCHINSON, 28 213 W. First st.

FOR SALE— AT A BARGAIN, IF taken immediately, a handsome 7-room cottage on Adams st., with barn, cement walks, lawn etc., just newly painted and beautifully decorated, one and half blocks from street-car line. Call or address 821 S. SPRING ST. 31

FOR SALE—$500; $200 CASH, $500 balance $10 per month; 4-room cottage, hard finish; 1 acre ground, running water; fine poultry ranch; cost the owner $1300; close in. 112 S. BROADWAY.

FOR SALE—HANDSOME NEW COTtage of five rooms, located between Grand ave. and Figueroa streets; graded street, hot and cold water and gas pipes throughout; will sacrifice if sold soon. Apply to J. R. BOAL, Agent, cor Second and Broadway.

FOR SALE—AT A GREAT SACRIfice, a furnished 5-room cottage; large lawn, fine shade trees; on good street-car line; lot 50x150; owner going East. 1623 CENTRAL AVE.

FOR SALE—A BEAUTIFUL RESIdence on Olive st., near 2 car lines; this is the cheapest property in Los Angeles; call and see it. GEO. S. ROBINSON, 132 N. Spring st.

FOR SALE CHEAP — MODERN house, 8 rooms, stable, lawn, carpeted and window shades; handsomely papered; cable car POINDEXTER & LIST, 125 W. Second.

FOR SALE—$125 CASH AND $15 PER month will buy a nice 6-room cottage, near 10th and Pearl sts.; price only $1200. Why pay rent? I. S. SHERMAN, 215 W. First st.

FOR SALE— A BARGAIN; FOR A few days, a beautiful 7-room house, hall, bath, closets, close to cable car, $2100; worth $3000. F. A. HUTCHINSON, 213 W. First st.

FOR SALE — HOUSE; 4 ROOMS, hard finished, closets and pantry; lot 50x130. Call at 1355 PRIMROSE AVE., E. L. A.

FOR SALE—A BARGAIN, 1 WEEK only; corner grocery, with building, $650. Inquire 103 N. Main st., DRUG STORE. 2

FOR SALE— $1800 WILL BUY FINE new house of 7 ro[illegible] S. SHERMAN, 215 W.

FOR SALE—CHEAP; 7-ROOM HOUSE, near Pearl st. J. P. LAMOREE, 1008 Olive.

Live Stock.

FOR SALE—IF YOU WANT A HORSE or cow, it will pay you to call at the Los Angeles Horse Market, 235 S. Los Angeles St. We have fresh family and dairy cows, Jerseys, Durhams and Holsteins, giving from 4 to 5 gallons of milk per day; also a few fine driving and draught horses, broken and unbroken. This stock will be sold at prices to suit the times. Give us a call and we will please you. C. E. CROWLEY.

FOR SALE— 4 GOOD DRIVING horses and 4 work teams; also 1 gentleman's good driving horse; can show 2:20 gait, at C. D. NEWTON, Fashion Stables, 219 E. First st.

FOR SALE—A SPAN OF GENTLE mules, wa on and harness; will work single; well broken; weight, 2300. Apply 101 S. FLOWES ST., cor. First. 28

FOR SALE—JUST ARRIVED, 2 CARloads of fine young mares and horses, to be seen and on sale at WICKERSHAM'S STABLES, 225 and 227 Aliso st., L. A. 27

FOR SALE—KIND FAMILY COWS, from $35 up; installment plan; at NILES'S HOME RANCH, E. Washington St., near San Pedro St.

FOR SALE—AN EXCELLENT FAMily horse, at a bargain. W. H. GRIFFIN, 213 W. First st.

FOR SALE—FAMILY HORSE, CARriage or phaeton. No. 803 GRAND AVE. 29

FOR SALE—FINE SPAN OF MULES, at WICKERSHAM'S, 225 Aliso st. 27

Money to Loan.

$1,500,000

TO LOAN AT R. G. LUNT'S LOAN AND INSURANCE AGENCY, Redick Block, corner of First and Broadway. Loans made on improved city and country property 9 per cent. gross city, 8 per cent. gross country. Building loans made. Bonds negotiated. AGENT FOR THE GERMAN SAVINGS AND LOAN SOCIETY, Of San Francisco, Cal.

$1,000,000.

SECURITY LOAN AND TRUST COMPANY Of Southern California, 123 W. SECOND ST., BURDICK BLOCK, Los Angeles, Cal.

We are prepared to make loans on improved city or ranch property in sums from $500 to $500,000, with dispatch, at CURRENT RATES. H. M. CONGER, Pres't. G. W STIMSON, Vice-Pres't. M. W. STIMSON, Sec'y. E. F. SPENCE, Treas. FIRST NATIONAL BANK Trustee.

PACIFIC LOAN COMPANY LOANS money in any amounts on all kinds of personal property and collateral security; on pianos without removal, diamonds, jewelry, sealskins, horses, carriages, libraries, bicycles and building association stock, or any property of value; also on furniture, merchandise, etc., in warehouse; partial payments received; money without delay; private offices for consultation; all business confidential; will call if desired. W. E. DEGROOT, manager, rooms 14 and 15, 124½ S. Spring st.

LOS ANGELES LOAN COMPANY will loan money on pianos without removal, diamonds, jewelry, carriages, horses and anything of value; private rooms for consultation; money without delay; all business confidential; rooms 8 and 9 Wilson block, corner First and Spring sts. W. D. ECKSTEIN, Manager.

MONEY TO LOAN ON ALL KINDS of personal property and collateral security, in sums to suit; no commission. CRAWFORD & McCREERY, room 11, Los Angeles National Bank Building, cor. First and Spring sts.

$500,000 TO LOAN UPON IMproved city and country property; lowest rates; loans made with dispatch. Address The Northern Counties Investment Trust (limited), Fred J. SMITH, Agent, Pomona, Cal.

POINDEXTER & LIST, BROKERS— 125 W. Second st., loan money on good real estate, stocks and bonds; loan investments and collection of rents and interest receive prompt attention. If you wish to lend or borrow, call on us.

$1,000,000 TO LOAN AT SIX to eight per cent. on improved property—city, town or acreage—in large and small sums. CHALFANT & GREENING, Perrett Building, 127 W. Third St.

G. S. ROBINSON LOANS AT 8 PER cent., city and country property. 132 N. SPRING.

MONEY LOANED BY T. C. NARAMORE, Wilson Block, for 9 per cent. in city and 8 per cent. in country. I pay the taxes.

$1000 TO LOAN ON GOOD IMproved real estate, 10 per cent net. Call at 120 E. 33D ST. 29

MONEY TO LOAN—ON IMPROVED city or country property. A. E. POMEROY, 105 S. Broadway.

MONEY TO LOAN, IN LARGE OR small amounts, at low rates, by RILEY & PINNEY, 227 W. First st.

Church Notices.

FIRST BAPTIST CHURCH, COR. Broadway and Sixth. D. Read, pastor. Preaching at 11 a. m. and 7 p. m. subject for evening, "Faith Reasonable." Baptism after evening sermon. Seats free. All invited.

Business Opportunities.

RARE OPPORTUNITY—A COUNTRY store for sale, now doing a paying business, with a well assorted stock; will invoice, with store, about $7000; near the city. Inquire 125 W. SECOND ST., from 10 to 12 o'clock.

BUSINESS CHANCE— $2000 WILL buy the best restaurant and lunch parlor in the city, paying from $400 to $500 per month. Address O., LOCK BOX 1036, Station C, Los Angeles. 6

FOR SALE, EXCHANGE OR TO RENT, a first-class restaurant, handsomely fitted up and ready for business. Apply at once to G. C. EDWARDS, 106 Broadway. 28

FOR SALE—AT ONCE; ON ACCOUNT of serious illness, a nice book and stationery business. Apply to E. D. BRONSON, 429 S. Spring st.

WANTED—NO. 1 SALESMAN AS partner in commission, shipping and produce business, with capital of $5000. P. O. BOX 1162.

FOR SALE—HALF-INTEREST IN nursery; good, established business. Apply to PARCELL BROS., 213 W. First st.

GOOD OPENING FOR GENERAL store and produce dealer. Address AGENT, Bardsdale, Ventura Co., Cal. 28

FOR SALE—DRUG STORE; PAYING well, doing a fine business. Address P. O. BOX 1228, Station C.

To Let.

To Let—Houses.

TO LET—FURNISHED ROOMS, SINgle or en suite; also nice rooms for light housekeeping; fine bath, hot and cold water; all conveniences; terms reasonable. Call at 560 S. HOPE ST.

TO LET—AN EXCELLENT APARTment house and tourist hotel; very excellently located; 40 rooms; in splendid condition; very low rent. W. H. GRIFFIN, 213 W. First st.

TO LET—COMPLETELY FURNISHed house, 8 rooms, bath and pantry; newly decorated; stable, lawn, flowers, etc. Apply on premises 813 PEARL ST., near Eighth.

TO LET—11-ROOM HOUSE; MODERN improvements, large lot, barn, etc.; one of the finest residences on the hills; close to cable. M. S. TYLER, 144 N. Spring st. 4

TO LET—A 4-ROOM HOUSE ON THE corner of Hill and 17th sts., $12 per month. Apply room 3, REDICK BLOCK, 238 W. First st., cor Broadway.

TO LET—FURNISHED HOUSE, Boyle Heights; 6 rooms, bath, etc.; nice yard and barn. Inquire 332 and 334 S. SPRING ST.

TO LET—4-ROOM HOUSE, NO. 314 Beaudry st., between Third and Fourth; price, $8 per month. Inquire on PREMISES. 29

TO LET— 5-ROOM HOUSE AND stable; nice home; also pleasant, sunny rooms on Main st. Call 227 W. FIRST ST.

TO LET— FINE COTTAGE, 7 ROOMS and bath, on 11th st., only $12 per month. I. S. SHERMAN, 215 W. First st.

TO LET—NICE 20-ROOM LODGING house, only $35 per month. I. S. SHERMAN, 215 W. First st.

TO LET—A 2-STORY RESIDENCE; 9 rooms, modern improvements. No. 1455 WRIGHT ST. 28

TO LET—HOUSES ALL OVER THE city. C. A. SUMNER & CO., 7 S. Broadway.

TO LET— THE 3-STORY BRICK building, 631 S. MAIN ST. 5

To Let—Rooms.

TO LET—MARKHAM HOUSE, FURnished rooms; 2 large parlors, with folding bed and grate; alcove rooms. Adjoining P. O., 608½ Broadway.

TO LET—OFFICE ROOMS, SINGLE or en suite, suitable for physicians or lawyers, in Opera House Building. Inquire Room 1, OPERA HOUSE.

TO LET—TWO FURNISHED HOUSEkeeping rooms; cooking stove; neat and clean; close in. 86. 432 HOPE, between Fourth and Fifth.

TO LET— CHEAP, 2 SUITES OF 3 large, pleasant rooms each, for housekeeping, unfurnished. 306 AMELIA ST. 28

TO LET—THE SOUTHWESTERN, 108 and 110 MAYO ST. Single rooms, 75 cents to $1 per week, 20 cents per night.

TO LET— ELEGANT, FURNISHED and unfurnished rooms for housekeeping. S. E. cor. MAIN and FIFTH.

TO LET—KITCHEN AND BEDROOM, furnished or unfurnished, $8 per month. 623 W. FIFTH ST. 28

TO LET—3 ROOMS AND BATH, FOR housekeeping, at 499 S. Hill. Inquire at 411 W. FIFTH ST. 27

TO LET—TO A GENTLEMAN, pleasant, sunny room, with board, 635 S. SPRING ST.

TO LET—HALF OF STORE AT 138 S. SPRING ST., between First and Second, from January 1.

TO LET—FURNISHED AND UNFURnished rooms, with or without board. 421 WALL ST. 14

TO LET—IRVING, 220 S. HILL, NEAR Second; sunny rooms; housekeeping privileges.

TO LET—WINTHROP, 830½ SOUTH Spring; rooms furnished and unfurnished. 29

TO LET— FURNISHED ROOM IN private family. Apply 425 S. BROADWAY. 2

TO LET— UNFURNISHED ROOMS. NORTON BLOCK, Cor. Seventh and Hill.

TO LET—FURNISHED SUITE FOR housekeeping, for $12, at 518 REGENT ST.

CALDERWOOD, 308 S. MAIN ST. Furnished rooms with baths.

Unclassified.

MRS. CROTZER, PROFESSIONAL nurse; speaks both English and German. Residence, 250 Upper Main st., ERNEST-GILMORE BLOCK, rooms 24 and 25. No objection to children or housework.

DO GASOLINE STOVES EXPLODE? Never, when in good order, cleaned and repaired. M. D. BLACKMAN, 403 S. Spring st. Tel. 1008.

REMOVED—L. B. COHN, THE PAWNbroker, has removed to 146 N. MAIN ST., opposite Western Union Telegraph Office.

THE HIGHEST PRICES PAID FOR cast-off clothing at the MECHANIC'S SECOND-HAND STORE, 111½ Commercial st.

GREENGART PAYS THE HIGHest price for second-hand clothing. 107 COMMERCIAL ST.

SHIPPING NEWS.

SAN PEDRO, Dec. 26, 1890.

The following were the arrivals and departures for the past twenty-four hours:

Arrived—Dec. 26, steamer Santa Rosa, Alexander, from San Diego, passengers and merchandise to S. P. Co.

Sailed—Dec. 26, steamer Santa Rosa, Alexander, to San Francisco, passengers and 130 tons of merchandise to P. C. S. S. Co.

Due to arrive—Dec. 26, steamer Los Angeles, Leland, from San Francisco and way, passengers and merchandise to S. P. Co. Dec. 27, steamer Los Angeles, Leland, from Newport, passengers and merchandise to S. P. Co. Dec. 28, steamer Pomona, Hall, from San Francisco, passengers and merchandise to S. P. Co. Dec. 30, steamer Pomona, Hall, from San Diego, passengers and merchandise to P. C. S. S. Co. Dec. 30, steamer Pomona, Hall, to San Diego, passengers and merchandise to P. C. S. S. Co.

Due to sail—Dec. 26, steamer Los Angeles, Leland, to Newport, passengers and merchandise to P. C. S. S. Co. Dec. 27, steamer Los Angeles, Leland, to San Francisco and way, passengers and merchandise to P. C. S. S. Co. Dec. 28, steamer Pomona, Hall, to San Diego, passengers and merchandise to P. C. S. S. Co. Dec. 30, steamer Pomona, Hall, from San Diego, passengers and merchandise to P. C. S. S. Co.

Marriage Licenses.

The following marriage licenses were yesterday issued by the County Clerk.

Marco Siglie, aged 24, a native of Austria, and Honorine Le Masne, aged 24, a native of California, both of Los Angeles.

José de la Luz Lopez, aged 40, and Elanteria Alvarez, aged 30, both natives of Mexico and both of Fruitland.

When You Want

To make your money go a long way in buying Furniture Carpets or other household goods, just call and let us try to help you out in that direction.

W. E. BEESON, 233-237 W. First St.

FOR BEAUTY, for comfort, for improvement of the complexion, use only Pozzoni's Powder; there is nothing equal to it.

Pianos.

The finest stock of Pianos and Organs in the city at Gardner's, No. 229 W. Second st. Sold at wholesale this week.

Holiday Goods.

Christmas cards, Gift books, plush goods, etc. Call and see our display.

GARDNER & CORTELYOU, 104 S. Spring.

Gardner,

The well-known piano man, has moved to 229 W. Second st. He is closing out his stock of fine Pianos and Organs at wholesale rates.

R. D. LIST, Notary Public. Legal papers carefully made. 125 W. Second. Tel. 720.

THE COURTS.

Validity of the Police Courts to Be Tested.

THE LEGAL POINTS RAISED

The Matter to Be Passed Upon by the Supreme Court—Business Transacted in Department One.

An endeavor is to be made to test the validity of the Police courts. An affidavit was yesterday filed with the Deputy Clerk of the Supreme Court in this city by Ah Sing, arrested for running a percentage game, of which the following is a copy.

In the Supreme Court of the State of California—County of Los Angeles, State of California.—ss.

Ah Sing being first duly sworn, says, that he is a resident of the city of Los Angeles, in the county of Los Angeles, State of California. That on the 11th day of December, A. D. 1890, one S. Bevan filed in the Police Court of the city of Los Angeles, a complaint against affiant duly sworn to, in which complaint was charged by said Bevan, under Section 330 of the Penal Code of the State of California, with having on the 7th day of December, A. D. 1890, within the city of Los Angeles, said county and State, wilfully and unlawfully carried on and conducted a certain percentage game then and there played for money, checks, chips, and other representatives of value with dice, checks, chips and other devices.

Second—That said Police Court is presided over by one M. T. Owens, a Justice of the Peace of Los Angeles city, and the said justice pretends to have jurisdiction over said offense and over affiant in said criminal action, by virtue of an act entitled "an act to provide for Police courts in cities having thirty thousand and under one hundred thousand inhabitants, and to provide for officers thereof," approved March 18, 1885, and claims and pretends to have authority to hold in said city a Police Court thereof.

Third—That affiant was brought before said court and arraigned before said judge, against his consent and his plea of "not guilty" entered in the docket of said pretended Police Court, and against the objections and consent of affiant, and the said justice claiming and pretending to have jurisdiction over said affiant and claiming and pretending to have authority to hold a Police Court in said city under and by virtue of the act hereinbefore referred to, against the objections of affiant set said case for trial, and threatens to and will proceed to try and render judgment in said cause notwithstanding that

THE RAILROADS.

Exaggerated Rumors About the Cable Company.

A SENSATIONAL DISPATCH

What General Manager Crank of the Pacific Company Says—A Flat Contradiction of Several Stories.

During the past few months there have been all kinds of rumors flying around regarding the Chicago Cable Company and the Pacific Cable Company of this city, and it is now believed to be the doings of the enemies of C. B. Holmes, president of the cable roads. The following exaggerated dispatch has been sent out from Chicago by these people, whoever they are:

"It has been an open secret for some time that President C. B. Holmes, the head of the Chicago City Railway Company, and three or four other important street railway enterprises controlled by Chicago people, had become so involved by his operations as to be compelled to give a mortgage upon all his property, including even his homestead, to one of his directors as trustee, in order to protect one of the companies of which he was the head. There was, however, no disposition to make it public. The opposition to his reëlection to the presidency of the Chicago property has created so much talk about his unsuccessful operations in Los Angeles and about the steps which the directors of one of his enterprises were compelled to take to protect themselves against being involved by him, that it has brought all his operations, together with the matter of the mortgage, into general discussion, and consequent general publicity. If President Holmes had succeeded in selling the bonds of this Los Angeles cable railroad to the Londoners as he expected to be able to do, he never would have become involved himself, or at least would not have become involved for some years to come. But the Los Angeles bonds, to the extent of $1,700,000, were not sold in London. The road proved to have been built most expensively and altogether beyond the needs of that town. Mr. Holmes did not own the Los Angeles Railway, but was simply one of a committee of three sent out to buy 18,000 out of the 25,000 shares of the stock of the road as cheaply as possible. He came back and reported that the 18,000 shares could not be purchased under 32. It has been discovered that Mr. Holmes got the stock at less than 32 and contrived to keep one member of that purchasing committee in ignorance of that fact. The gentlemen who went out to Los Angeles to discover what ailed their property, also found out that the whole construction had evidently been with a view simply of making money for those people who were interested in the construction company; but if Mr. Holmes had simply disappointed the gentlemen who went into the Los Angeles road with him he would have had only the complaints of those gentlemen to meet; but that is not the case.

Mr. Holmes was president of the National Railway Construction Company, of St. Louis, one of the most successful enterprises Chicagoans have been interested in. When the California road got in such straits for money, Mr. Holmes, without proper authority, or, at any rate, by a great stretch of authority, made a loan of national railway money to the Los Angeles company on the security of the latter's bonds. It is this transaction that is pronounced irregular by the gentlemen who refer to it, which has really led to the move to oust Mr. Holmes from the management of the Chicago City Railway property, and probably to oust him from the management of all the outside properties in which Chicagoans are interested. The opposition to Mr. Holmes in the Chicago City Railway directory is headed by Director Erskine M. [illegible] election comes off January [illegible] a very disastrous thing to Mr. Holmes personally to be beaten at that election."

Hon. J. F. Crank, general manager of the Pacific Cable Company and vice-president, was seen in his office by a TIMES reporter yesterday, and stated that he is of the opinion that Mr. Holmes's enemies will not be able to succeed, as that gentleman has been at the head of the company for fifteen years and is backed by some of the strongest stockholders in the company. He took hold of the company when it was a very small and insignificant concern, and has built it up to one of the most powerful cable systems in the world.

Mr. Crank was one of the principal owners in the Los Angeles Cable Company when Mr. Holmes made the deal for 18,000 shares of the stock at 32, and he knows of his own knowledge that the deal was square, and that Mr. Holmes did not make a cent out of the transaction.

So far as the St. Louis deal is concerned, Mr. Crank is confident that there is no truth in it, as Mr. Holmes never had anything to do with the St. Louis Construction Company.

"Even should Mr. Holmes fail to be reelected at the annual meeting on the 15th of next month, it it will not affect the Pacific Cable Company in the slightest degree," said Mr. Crank, in conclusion; "but I do not believe his enemies can oust him. It is true that he has a number of irons in the fire, and is in financial troubles at the present time, but he is a man of wonderful resources, and I am confident he will pull through all right."

When asked when he proposes to go to work on the electric improvements on the horse-car lines, Mr. Crank replied that he does not think anything will be done until section 497 of the civil code, relating to street-car lines, is amended. At present the law does not provide for electric roads, and it would be dangerous to operate one, as the company would have no defense in case a person should be killed. Several bills have been prepared and will be presented to the next Legislature, and the law will be changed, but until it is, Mr. Crank does not intend to take any steps in that direction.

THE TERMINAL.

Articles of incorporation were filed yesterday by the Los Angeles Terminal Railway Company with a capital stock of $3,000,000. The directors are B. F. Hobart and R. C. Kerens of St. Louis, Mo., and Dan McFarland, W. B. Workman and T. B. Burnett of this city. The papers announce the consolidation of the Glendale and Pasadena, and the Los Angeles, Pasadena and Glendale companies.

The old stock will be retired and new issued. It is divided into 30,000 shares at $100 per share. The main line when completed will be from the bay of San Pedro through Los Angeles, thence through the San Fernando Valley to a point on the Pacific Ocean near Hueneme, Ventura county. Several branches will also be built from the main line to important sections not now touched by rail.

NOTES.

Westbound travel on both the Southern Pacific and Santa Fé is better now than it has been for four years past.

General Manager K. H. Wade of the Santa Fé returned from San Diego yesterday, where he went to spend Christmas with his family.

Another cargo of material arrived at San Pedro for the Belt Electric line yesterday. Several hundred thousand dollars worth of material has already reached this city.

The Southern Pacific's overland from the East was late yesterday for the first time since the summer washouts in Arizona. It made up time between this city and Yuma, and arrived here only two hours behind.

In Hard Luck, Indeed.

Police Detective M. T. Bowler, who buried his wife yesterday afternoon, is indeed in hard luck. Last night at 11:41 o'clock his little 2½-year old son died. Several weeks ago the little fellow swallowed a nutshell, and it was thought at the time that he would die in a few hours, but Dr. Morrison managed to pull him through, but a change took place the other day and he gradually sank until last night.

The time for the funeral has not yet been fixed, but it will probably take place tomorrow afternoon.

A Convict and a Lunatic.

Among the arrivals on the San Bernardino train yesterday morning was Deputy Sheriff Brown of San Bernardino county, having in charge a negro named William Woodward, en route to San Quentin to serve an eighteen-month sentence for burglary, and Spear S. Williams, a lunatic, en route to the insane asylum.

Williams was only discharged from the Phoenix, Ariz., asylum December 3, and went to San Bernardino, where his malady again asserted itself, and he became a raving maniac. He was gagged and had his hands muffled, so that he could do no damage. Both men were taken to the city prison, where they were kept until the departure of the Southern Pacific train for the North.

THE EAST SIDE.

Pleasant Social Event—No Trace of the Stolen Rig—Personals.

W. K. Saunders returned from Palm Springs, where he has been stopping for the past month, hoping to regain his health. He did not meet with as good success as was desired and will in a few days take a trip to Arrowhead Springs for the same purpose.

J. E. How, who lost his horse and wagon on Christmas morning, has failed to get any track of it since.

H. Kennedy returned on Christmas day from the Black Hills, where he has been stopping the past three months.

Fred Pierce, veterinary surgeon and stock inspector of Ventura county, is spending the holidays with friends in Los Angeles.

Charley Teel has received an appointment on Gov. Markham's staff.

Mrs. Haney has disposed of her property at Glendale and moved into her own house on Barvanca street.

Dr. J. K. Carson spent Christmas at Pomona with friends and relatives.

Miss Lulu Robinson of Ontario is spending the holidays with friends and relatives on the East Side.

A very pleasant surprise was given Fred Pierce and family last evening at the residence of Mrs. Pierce's father, Mr. Parmeter, where a large number of their acquaintances got together and spent the evening in a social visit.

L. V. Mitchell and his son C. W. Mitchell, came up from New Mexico to spend a few weeks with friends and rest after a few months' hard work mining. They report mining good.

ROYAL TEMPLARS.

Lecture by Miss Rogers Tomorrow Afternoon.

Sunday afternoon at 3 o'clock Miss Ella Clementine Rodgers, supreme lecturer for the Royal Templars, will lecture on the general phases of temperance and of the society at the Trinity M. E. Church, South. Miss Rodgers comes very highly recommended from parties in the East, where she has previously labored, not only from ministers of the gospel but from the press as well. The organization of the Royal Templars of Temperance was incorporated in 1878, and has 40,000 members throughout the United States and Canada. Miss Rogers spoke from twenty-one pulpits in Syracuse, N. Y., and has quite a reputation.

Redlands.

REDLANDS, Dec. 26.—[Correspondence of THE TIMES.] Christmas was a charming balmy day. The stores were closed and people were out for a holiday.

Christmas the ball season opened here with a game by the Redlands and San Bernardino nines. Score: Redlands 14, San Bernardino 14.

A unique Christmas-tree service occurred at the Congregational Church. The children were not given presents, but made presents themselves and hung them on the tree for the Mission Indians, thus carrying out the true idea of Christmas by making others happy.

Rev. J. D. Rumsey and wife were made happy by a Christmas present from their church of a horse and buggy. The Baptist people show their appreciation of pastor and wife in a substantial way.

On New Year's day the Ladies' Auxiliary will give a dinner to the young men of the Y. M. C. A.

G. W. Meade has secured the vacant lot east of the Windsor, and will put up a business block immediately. This will be the fourth business block, including the Operahouse, that Mr. Meade has built this season.

"Farmers' Primer."

[Farm and Fireside.]

Some kind and obliging friend of the adulterators of hog's lard is sending out from New York a little pamphlet which he calls the "Farmer's Primer." The farmer who can be deluded by it has never advanced beyond the primer. It is intended to be an argument, but is only a vile attack on the Conger Lard Bill. The pamphlet is dedicated to farmers by "one of them," but its real purpose il to help the cotton-seed oil corporations and the compounders of cotton-seed oil and animal fats. One of its misleading statements is that the mixers of 320,000,000 pounds per annum of compound lard are the best customers of the hog-raisers. Every farmer knows that every pound of adulteration made and used displaces a pound of the pure article. Again, if cotton-seed oil is wanted by consumers as a substitute for lard, why is it not sold on its merits? Why not call the mixuure compound cotton-seed oil instead of compound lard? It finds its present market by being a fraud.

Settling California.

[San Francisco Chronicle.]

At a recent meeting of the State Board of Trade, William H. Mills spoke at considerable length on the necessity of finding some means of peopling Sacramento Valley. He said that the tide of immigration was rolling steadily into Oregon and Washington, and advocated some new means of advertising the resources of the State.

At the same meeting it was stated that in one case distribution of Los Angeles pamphlets had been stopped at the instance of the Southern Pacific people, because the pamphlets contained an inserted leaf advertising the Atchison, Topeka and Santa Fé railroad.

Does not this incident contain a very plain and forcible answer to Mr. Mills's implied query as to the causes of the decreased immigration to California? The Southern Pacific Company has assumed to control not only the passenger carriage, but the advertising of California, and will not permit intending settlers to learn that there is any way of getting to California except by those Siamese twins, the Southern Pacific and the Central Pacific. Oregon, on the contrary, is approachable by a number of railroads, and it is safe to say that while each road gets all the business it can for itself, it does not conceal or attempt to conceal the existence of other railroads.

If, as is asserted, "California on Wheels" has proved a poor advertisement, the cause of the failure may be found in the policy of the Southern Pacific Company, which has tried to convert it into an advertisement of the railroad and of railroad lands. If that corporation could but see one inch beyond its nose it would know that the peopling of California is of infinitely more value to it than selling its own lands or diverting passenger traffic from another road. It seems impossible for it to outgrow its penny-wise and pound-foolish policy, or to perceive that its future prosperity must depend on the future of the State. It will take a competing road to teach the Southern Pacific Company wisdom, and the lesson when it comes will be a sharp and forcible one.

Yes.

[Kansas City Star.]

Sitting Bull is now enriching the soil of Dakota. It is not to be questioned that for fertilizing purposes the old rascal is accomplishing the one good deed for which he was intended.

ONE ENJOYS

Both the method and results when Syrup of Figs is taken; it is pleasant and refreshing to the taste and acts gently yet promptly on the Kidneys, Liver and Bowels, cleanses the system effectually, dispels colds, headaches and fevers and cures habitual constipation. Syrup of Figs is the only remedy of its kind ever produced, pleasing to the taste and acceptable to the stomach, prompt in its action and truly beneficial in its effects, its many excellent qualities commend it to all. It is for sale in 50c and $1 bottles by all leading druggists.

MANUFACTURED ONLY BY THE
CALIFORNIA FIG SYRUP CO.
SAN FRANCISCO, CAL.
LOUISVILLE, KY. NEW YORK, N. Y.

ATTEMPTED BRIBERY.

A CASE THAT SHOULD BE SIFTED TO THE BOTTOM.

A Serious Charge Against Employes of the Daily Press—Names of the Guilty Parties Should Be Given.

The Herald of yesterday morning printed a sensational article to the effect that two reporters of that paper had been approached during the trial of "a recent sensational suit for damages" by a well-known detective and offered money to color their reports in the interest of the defendant. This statement of itself would have been all right but the article closed with this paragraph:

"The attorneys for the plaintiff claim to have ample evidence showing that some reporters were venal enough to be tempted, but it is to be hoped that this is a mistake."

The facts of the matter are that the "sensational suit" referred to is assumed to be the case of Jessie W. Marshall, who a few days ago was given a verdict against Jacob S. Taylor for $25,000 for seduction. Upon the same day that one of the representatives of the Herald "was approached," and as he claims, offered coin to color his reports of the case, a reporter of THE TIMES was also seen by a private detective. After being introduced the reporter was informed that Mr. Taylor desired to have the testimony in his case honestly and fairly presented to the public in detail, and for this he was willing to pay the reporter a consideration.

The reporter informed the detective that he was paid by the Times-Mirror Company to make fair reports of all trials or suits that came up in any court; that Mr. Taylor could be assured of the fact that the evidence brought out in the suit against him would be printed in full, as far as the news features of the case warranted so doing, without bias or prejudice and without cost to him.

Nothing more was said about the matter to THE TIMES reporter. No endeavor was made to bribe the reporter to do anything wrong. All the detective asked was that the reporter give Mr. Taylor what he was pleased to term a "fair shake," and for this he stated Mr. Taylor was willing to pay. When he was told that it would not be necessary for the defendant to pay anything for this, so for as THE TIMES was concerned, he departed and said nothing more about the matter.

The alleged attempted bribery was reported at the THE TIMES office the evening of the day it was said to have occurred, some two or three weeks ago, and was investigated, as any other report of the kind would be. It was ascertained that the reporter who had been approached, who, it was said, was a Herald man, had refused the tender of coin, and as there was not sufficient grounds on which to make a charge, the matter was dropped, and nothing more was thought of it. The article, as published in the Herald, casts a reflection on every reporter in the city, and the "attorneys for the plaintiff," if they really have any evidence, as they claim, should, in the interest of justice, make it public, and give the names of the guilty parties. Not only this, but the court in which the case was tried, should investigate the matter, if such a thing is possible, to the end that all of the inside facts should come out. If there has been any attempt at bribery by any person or persons, in any manner, it should be made known.

All Scale Must Perish.

[H. K. Snow, Tustin, Orange County.]

Fumigation by hydrocyanic gas treatment is the greatest boon ever discovered for the orange-grower. It kills the black and brown scale as well as the red scale, and I have no doubt in my mind but what it will kill the white, cottony cushion and San José scale also.

The cost is not over one-fourth to one-half more than for spraying. In fumigation there is no missing a limb nor half spraying the top—no chance to be careless or slovenly. Every part of the tree from top to bottom is completely enveloped in gas, and if you have used good judgment in the amount of your ingredients you may depend upon it that not many scale are left to tell the tale.

San Diego Guavas.

[San Diegan.]

The High brothers have in their orchard in Chollas valley what are probably the oldest guava trees in this section of country. They have been growing where they stand for seventeen years, and were four or five years old when planted there.

The trees are a revelation to the average visitor. One has grown to a height of fully twenty-five feet, and a dozen or more are twenty feet high. The owner says the tallest tree does not bear so well as some of the smaller ones, its effort apparently being to make wood instead of fruit. The others, however, bear enormously, and Mr. High considers them more valuable than oranges.

Beside the strawberry guava, Mr. High has two varieties of yellow guavas. One is called a lemon guava and the other a strawberry guava. The latter is as large as the average egg, and the flesh is cinnamon tinted and banana flavored. The strawberry guavas are the heaviest bearers.

Hear! Hear!

[Kansas City Star.]

In the discussion of obscene lithographs there is one theatrical opinion which ought to be embalmed, "Stop it? You might as well try to stop the mighty avalanche of the advancement of Christianity and science combined as to attempt to hide from view the beautiful outlines of the human form in stage performances." This is very pretty, and what Lotta calls "a-fecting," but the facts in the case are that "the attempts to hid from view the outlines of the human form," is one of the most successful tricks of stage art. The chances are that if the ballet girls adhered to their original "beautiful out lines," the services of the clergy would be required to stem and not to start a riot.

Boots and Shoes.

GIBSON & TYLER CO.,

142 and 144 N. SPRING ST.

THE BEST OF GOODS! THE LOWEST OF PRICES
THE FINEST AND LARGEST STOCK IN THE CITY!

Exclusive Agents for the Celebrated

Laird, Schober & Mitchell Fine Shoes and Oxford Ties.

For Style, Durability and Fit, these splendid goods scarcely have an equal. We carry a full line of them.

FOR THE HOLIDAYS, we have a beautiful assortment of Slippers and other goods fine enough to please the most fastidious.

N. B.—A few lines of the McDonald & Fisher stock still on hand that must be closed out this month.

(We carry no Chinese or other Inferior Goods.)

GIBSON & TYLER CO.,

142 and 144 N. SPRING ST.

-:- ORANGE LAND AT REDLANDS! -:-

—— ON TEN YEARS' TIME. ——

THE BARTON LAND AND WATER CO. have concluded to sell the remainder of that grand old ranch in small tracts of 5, 10, 20 and 40-acre pieces, with pure mountain water piped to it and deeded with the land, at $300 per acre. Only 10 per cent. cash required at time of purchase, and NO FARTHER PAYMENT for TEN YEARS, except 6½ per cent. interest per annum. The buyer gets a continuous flow of one (1) miner's inch of water with each seven acres.

Over $250,000 worth of this land has been sold in the past year, principally to people that have been engaged in orange-growing for many years. Over 30,000 orange trees have been planted by the settlers between March 1st and August 1st 1890. All of the land is within one and a half miles of the center of the city of Redlands, and a good deal of it within three-quarters of a mile. Railroad and motor line through the land.

You closely-confined, tired out BUSINESS MEN, go and spend $15.00 per month for care of ten acres, and within five years you can sell for $10,000—if properly cultivated. TITLE, U. S. PATENT. For further particulars, write to

W. P. McINTOSH, Pres. and Gen'l Mangr.,
144 South Main Street. Los Angeles, Cal.

THE FALLBROOK DISTRICT.

Comprising Fallbrook, Vallecitos, Ranchita, De Luz, Monserrate, Pala and Mount Fairview. Splendid climate, excellent soil, good schools, clear water, first-class hotels. Fallbrook hotel, Hotel Naples, Fallbrook; Hotel De Luz, De Luz. The Orange, Lemon, Olive Raisin and Wine Grape grown in perfection. Land from $10 to $150 an acre. NOTE:—At a public meeting held on Nov. 22, it was decided with only one dissentent voice to form "The Fallbrook Irrigation District," as three sources exist in the neighborhood from any of which an ample supply of water may be obtained. It is reasonably supposed that a perfect system of irrigation will be introduced into this district during the next twelve or eighteen months.

For further information apply to THE BOARD OF TRADE, Fallbrook; D. E. LACEY De Luz; W. I. GOULD, Rainbow; all in San Diego, Co., Cal.

COUNTRY ROADS IN THE SOUTH.

They Are Worse Than Vile, and Check the Progress of the People.

In Mississippi and Louisiana we have no roads, with the exception of a few built by the United States government as fitting approaches to the national cemeteries where lie the bodies of thousands of soldiers who died during the late war. These roads together are not more than twenty-five or thirty miles in length. There are hundreds of miles of pathways about fifteen or twenty feet wide called roads, but it is a misnomer. These pathways are used as a mode of travel by vehicles and foot travelers, and are made as substitutes for roads. They are very poor substitutes.

The mode of building these so called thoroughfares is merely to cut down the trees and bushes so that it is possible for vehicles to pass. They are monuments of ignorance, waste and idleness. They designate a low type of civilization, and are a hindrance to education and emigration.

In wet weather they are impassable, and in dry weather are little better.

There are no localities in either state where any attempt has been made to better the present condition, and we continue in the mud without any apparent hope for the future.

The fact remains that we have no roads, and the thoroughfares we have are a disgrace to our nation; nothing is being done, and we have nothing to look forward to.

An effort must be made to change this condition of affairs, and I know of no better plan than that suggested a few years since by one of the brightest minds in this section. Let the governor of each state appoint three prominent citizens in each county, without pay, who shall be known as the road commissioners, to serve for four years. He shall also appoint, by authority of the legislature, a civil engineer conversant with road building, to be known as the state road engineer, at a salary of, say, $3,000 per annum, and $2,000 extra for traveling expenses.

The duty of the road engineer for the first two years will be to travel over every county in the state, taking a careful note of the condition of the roads and the best material available for their construction and maintenance, the three road commissioners from each county rendering him such assistance as is within their power.

After a complete and correct examination the engineer can report at length to the legislature, making suggestions as to the best methods and means to be used by each county. With a proper basis thus established correct and scientific methods can be used and work commenced on an intelligent plan.

Such an exhaustive and correct report is necessary before an intelligent beginning can be made. Without it we have nothing as a guide; with it we would know what to do.

We are all at sea in our present ignorance. Material which can be used in one locality will not do in another, and a thousand other like complications are constantly arising. With an expert report of the material available and the proper guidance we would be able to work with improved methods and for the good of future generations. Let the future governors be known as the "road governors," as those who served in 1861-65 were known as "war governors."

There is crying necessity for the improvement of our roads, and now is the time to begin the movement, which will in time benefit every citizen.

HARRY H. HODGSON.

Barbers were formerly also surgeons; that is, so far as blood letting was concerned. The stripes on the poles are emblematical of the bandages used in binding up the arm after blood letting.

SLAUGHTERING PRICES.

Successor to

GORDAN BROS.

Merchant Tailors

Have just received a large assortment of Fine Imported and Domestic Woolens from which we can make up a

NOBBY SUIT OF CLOTHES

From $20.00 upwards.

We have also just received a Handsome Line of Pantaloonings from which we can make up

Splendid Pants From $5.00 Upwards.

Perfect Fit and First-Class Workmanship Guaranteed.

118 S. SPRING ST.

☞ Call and examine our Goods before ordering elsewhere.

AUCTION.

HORSES AND MILCH COWS.

Rhoades & Reed will sell, Saturday, December 27th, 10 a. m., corner Ninth and Main, 40 head

WORK HORSES, MARES AND COLTS,

Mostly Normans, fine stock and well broke; also 38 head

FRESH MILCH COWS AND CALVES,

Holsteins and Durham.

From the famous Rodeo del Los Aguas Rancho, which is now being subdivided into 10-acre tracts and the stock must be cleared. For particulars as to the rancho call on

HAMMEL & DENKER,
117 Requena st., Los Angeles.
BEN O. RHOADES,
H. H. MATLOCK,
Auctioneers

CHRISTMAS!

TURKEYS! TURKEYS! OYSTERS! OYSTERS!

GAME! GAME!

LOS ANGELES FISHING CO.,
Mott Market

AMERICAN FISHING CO.,

Corner Third and Spring sts.,

FRESH FISH, OYSTERS GAME POULTRY.

Fresh Lobsters, Crabs, Shrimps and Clams received daily. Shipping fish to all points in Southern California, Arizona, Texas, Old and New Mexico a specialty. P. O. box 1333. Telephone 636.

ROBERT KROHN, Prop.

MEXICAN BAZAR.

The undersigned wishes to inform the public that he has just arrived from the City of Mexico, and has brought with him a grand collection of Mexican Typical figures, made by the Mexican Indians of Tonali, noted for their natural artistic genius. The Bazar will continue open for several days at 404 North Main st. Wholesale and retail.

Dec. 4, 1890. D. GONZALEZ.

Boots and Shoes.

ORIFICIAL SURGERY.

THE NEW METHOD FOR CURING

CHRONIC DISEASES,

Such as ASTHMA, CHRONIC BRONCHITIS, CONSUMPTION, CHRONIC DIARRHŒA, CHRONIC CONSTIPATION, Dyspepsia in all its various forms, Chronic Liver and Kidney Troubles, Nervous Prostration, Insomnia, Insanity, Paralysis, Chronic Headaches, Chronic Rheumatism, Dropsy, etc., etc., Hemorrhoids, Fistula, Fissure, and all forms of rectal diseases.

Send for book (free) which will explain to you fully what is meant by Orificial Surgery, and how it applies to the treatment of Chronic Diseases and effects a permanent cure. By the Orificial treatment of Chronic Diseases the CAUSE of the disease is removed, and nature completes the cure. If you have tried all kinds of medical treatment, and have not found relief, send for a book on Orificial Surgery, and you will be convinced that there is yet a chance for your health to be restored. Most of my patients are those who have almost given up all hopes of recovery. I have CURED cases of Consumption where their family physician had told them there was no hope for their recovery, and will gladly refer you to these cases. It will cost you nothing to investigate. Call on or address

W. E. PRITCHARD, M. D.,
Office hours, 12 to 4 p.m. Tel. 159. 305½ S. Spring st., Los Angeles, Cal.

Photographers.

HOLIDAY PHOTOS! CHRISTMAS PRESENTS!

ONLY $3.50. Dewey ONLY $3.50.

A fine photo of yourself makes an acceptable Christmas present. Dewey is making his finest finished Cabinet Photos for $3.50 per dozen. "Nothing finer in the State." Large Photos for framing at low prices. Family groups, babies and children a specialty. Developing, Printing and Finishing for Amateurs. Old Pictures copied and enlarged. Come early and avoid the rush

DEWEY'S ART PARLORS,
147 South Main Street, - - - - - - - Los Angeles, Cal.

ANOTHER "TIMES" PREMIUM!

ECHOES FROM ELF-LAND.

Little Boy Blue

—AND OTHER—

MODERN MOTHER-GOOSE MELODIES

BY ELIZA A. OTIS.

(OF THE "LOS ANGELES TIMES" STAFF.)

With Sixty-five Designs and Illustrations by W. Andrew.

A CHRISTMAS JUVENILE, 1890.

"ECHOES FROM ELF-LAND"

Embraces the following Juvenile Poems by the author of "OUR BOYS AND GIRLS" Department in the LOS ANGELES SUNDAY TIMES, which has long proved so popular with the readers of this journal:

1. LITTLE BOY BLUE.
2. CINDERELLA.
3. LITTLE JACK HORNER.
4. BABY BUNTING.
5. JACK AND THE BEANSTALK.
6. ROCK-A-BY-BABY.
7. MRS CROW AS A PRIMA DONNA.
8. THE MAN IN THE BRAMBLE-BUSH.
9. THE CHRISTMAS JOURNEY OF SANTA CLAUS.

All these modernized Mother-Goose Melodies, and the other poems in the little book, are handsomely illustrated in purely original designs by our own artist. The work is exquisitely printed in colors on fine, heavy tin ed paper, and superbly bound. It makes an elegant holiday souvenir, peculiarly appropriate for a present to children.

PRICES (Postage Prepaid): PAPER, 75 Cents; LEATHER, $1.25.

Orders accompanied by the money may be sent direct to the author, to your bookseller, or to the publishers.

AS A PREMIUM!

This handsome book will be given as a PREMIUM for the LOS ANGELES TIMES, viz.: For 6 month's subscription ($4.50 by mail or $5.10 by carrier,) one copy in leather. For 3 months' subscription ($2.25 by mail or $2.55 by carrier,) one copy in paper cover.

Here is an opportunity to secure a handsome volume without cost! No more delightful thing for a present to a boy or girl!

THE TIMES-MIRROR COMPANY,
Times Building, Los Angeles, Cal.

REMOVAL NOTICE.

Dr. Hong Soi is located at 127 S. Broadway, between First and Second Sts. His Wonderful Cures have attracted hundreds. ☞Consultation Free.

LOS ANGELES, Oct. 19, 1890.

Having been sick for about two years of diseases of the stomach and having tried everything I could for relief, and finding that all doctors who treated me gave little hope of doing me good, I tried Dr. Hong Soi for two weeks, taking his medicine. In two days I was better and improved every day until cured. I have been well for the past three weeks. Hoping that all sick will do the same, I am MRS. GEORGANNA GUTAVE,
Patterson ave. (Rosedale District.)

One year ago I was taken sick. Dr. Hong Soi cured me of a spleen, liver stomach and blood disease in four weeks. I have been perfectly healthy and have worked hard ever since. Nov. 23, 1890. L. HOY, 820 Main st., Dallas, Tex.

For three years I was a sufferer with rheumatism and kidney disease, and was unable to walk; was terribly bloated and suffered excruciating pains. Five doctors have treated me before and failed to benefit me; have given me up as incurable. I was recommended to Dr. Hong Soi's treatment. Glad I went to him; he cured me in two weeks' time.
WM. GOBLE, 101½ First st., Oakland House.

LOS ANGELES, Oct 24, 1890.
I have suffered with ring-worm for a year, and Dr. Hong Soi cured me in a week.
JEANNE LEMARY.

I have suffered with sore eyes for two months, and Dr. Hong Soi cured me in a week.
HELEN LEMARY, 340 Anderson ave.

OFFICE HOURS—Daily, 8:30 to 12 a. m.; 1:30 to 5 p. m.; 6:30 to 8:30 p. m. Sunday, 9 to 11 a. m.; 1 to 4 p. m.

HOLIDAY NOVELTIES.

APPROPRIATE GIFTS!

DIVANS, SECRETARIES, COUCHES, MUSIC STANDS, SOFAS, CABINETS, LOUNGES, SCREENS, PORTIERS, EASELS, RUGS, PEDESTALS.

REED AND RATTAN GOODS.

Your Attention and Inspection is Solicited to the most complete line of

FURNITURE, CARPETINGS AND DRAPERY GOODS ON THE COAST!

LOS ANGELES FURNITURE CO.,
351 and 353 Main St., Opposite Baker Block.

NILES PEASE,

IMPORTER AND DEALER IN

EASTERN FURNITURE, CARPETS, LINOLEUMS, ETC.,

SPECIAL ATTRACTIONS FOR THE HOLIDAYS.

337, 339 & 341 SOUTH SPRING ST.

LOS ANGELES TIMES.

Full Associated Press News Reports.

TERMS TO SUBSCRIBERS.

SERVED BY CARRIERS:

DAILY and SUNDAY, per week.....$ .20
DAILY and SUNDAY, per month..... .85

BY MAIL, POST PAID:

DAILY and SUNDAY, per month..... .85
DAILY and SUNDAY, per quarter..... 2.25
DAILY and SUNDAY, per year..... 9.00
SUNDAY, per year..... 2.00
WEEKLY MIRROR, per year..... 2.00

CORRESPONDENCE solicited from all quarters. Timely local topics and news given the preference. Cultivate brevity, timeliness, and a clear and pointed style. Use one side of the sheet only, write plainly, and send real name for the private information of the Editor. Anonymous communications rejected.

SUBSCRIBERS, when writing to have the address of their paper changed, should also state the former address.

POSTAGE.—One cent pays foreign or domestic postage on the daily or weekly issues, when not exceeding twelve pages.

TIMES-MIRROR TELEPHONES.

Business Office..... No. 29.
Editorial Rooms..... No. 674.
Times-Mirror Printing House..... No. 453.

Address
The Times-Mirror Company,
TIMES BUILDING, - Los Angeles, Cal.

ENTERED AT POSTOFFICE AS 2D-CLASS MATTER.

The Times.

BY THE TIMES-MIRROR COMPANY.

BOARD OF DIRECTORS:
H. G. OTIS,
President and General Manager.
WM. A. SPALDING, Vice-President. | MARIAN OTIS, Secretary.
C. C. ALLEN.
ALBERT McFARLAND.....Treasurer.

Vol. XIX..... .....No. 23

A MINE OF INFORMATION.

The Triple-Sheet "Times" Annual Trade Number for 1891.

On the 1st of January, 1891, the Annual Trade Number of THE TIMES will be issued. It will contain twenty-four large pages filled with accurate facts about Los Angeles and Southern California, and reliable accounts of the striking advances made in the past decade, and of the present condition and the brilliant prospects before the country. It will be a publication invaluable to this section, because of the reliable information it will carry to the people beyond our borders. A large edition will be printed.

PRICES OF THE ANNUAL:

Single copies, postage prepaid	$	10
2 copies, " "		20
3 copies, " "		25
6 copies, " "		50
10 copies, " "		80
13 copies, " "		1.00
20 copies, " "		1.50
25 copies, " "		1.85
50 copies, " "		3.50
100 copies, without postage		6.00
500 copies, " "		30.00
1000 copies, " "		50.00

ADVERTISING $1.50 PER INCH.

Copy to be in the office by December 30. Address the Times-Mirror Company, Times Building, Los Angeles.

TEN THOUSAND MORE.

Another Edition of Charles Dudley Warner's Southern California.

THE TIMES has just printed another edition of 10,000 copies of the special four-page sheet containing Charles Dudley Warner's two articles from Harper's Magazine on "Our Italy" and "The Winter of Our Content." Copies of this special edition are supplied at the rate of $1.50 per 100, or $15 per 1000. Lots of less than 500, wrapped and postpaid, $2.50 per 100.

Lots of 500 and over, wrapped and postpaid, $2.00 per 100.

Two copies at counter, wrapped and postpaid, 5 cents.

Citizens and tourists are requested to send in orders, as no more valuable literature than these articles, descriptive of Southern California, can be disseminated. The price is a mere bagatelle. About 25,000 copies in all have already been sent out. Keep up the missionary work!

☞ All-the-year-round Premium—The exquisite Juvenile Book—"ECHOES FROM ELF-LAND," being a series of modernized Mother-Goose Melodies, including "Little Boy Blue," "Cinderella," "Jack and the Beanstalk," and many more; also other original poems, with a Californian color, by MRS ELIZA A. OTIS of THE TIMES staff. Profusely illustrated—sixty-five unique and original designs by our own artist. Prices: Paper, 75 cents; leather, $1.25. A book for the boys and girls everywhere. Address the Times-Mirror Company, Times Building, Los Angeles, or apply at the bookstores. * * * This popular and attractive volume is offered as a premium with THE TIMES, as follows: For 6 months' subscription in advance ($4.50 by mail or $5.10 in the city,) a copy of the book in leather. For 3 months' subscription in advance ($2.25 by mail or $2.55 in the city,) a copy of the book in paper cover. A BEAUTIFUL HOLIDAY PRESENT WITHOUT COST!

FORTY degrees below zero in Vermont. That is genuine Eastern Christmas weather.

PUGET SOUND has been visited by a very heavy gale. This is about as near as Old Boreas ever gets to Southern California.

ONTARIO has shipped, during the season just past, 466,300 pounds of raisins. This is a brave showing for so young a settlement.

THE latest innovation in railroading is the establishment of a train exclusively for mail and express matter, to run between Boston and New York.

ABLE correspondents who indulge in extensive adjectives should avoid such mistakes as "spirituous" for *spirituelle*, and "impassioned" for dispassionate.

"A MEMBER of the High School" is reminded that his communication must be accompanied by his name before it can see the light of print in these columns.

THE Municipal Council of Caracas, Venezuela, have decreed a tax upon bachelors. Every unmarried man over 35 is required to pay an income tax of 1 per cent. on an income of not more than $5000, or 2 per cent. if his income exceeds that amount.

As a set-off to the stories of big yields from orchards in Los Angeles county this year comes the account of a New Jersey peach-grower, who rented his orchard of 10,000 trees on shares. He received just five peaches as his share of the crop.

THE SALVATION ARMY.

One of the most striking features of the times is the band of soul-savers which parades the streets of nearly every town of any size in every Christian land, as a detachment of that great religious-military force known as the Salvation Army.

It is only a short time since the first little party made its advent on the streets of this city with tambourines and a noisy cornet, but it is astonishing to note that in the face of jeers and prosecution it has grown to be an organization of consequence. It now turns out with a quite creditable brass band and goes through the streets at times with as much eclat as a political parade. Some times the air that the band plays assumes the familiar strains of "Tramp, Tramp, Tramp the Boys are Marching," but in the rests which ensue with the horns and drums, the singers carol forth words fitting to the cause they are engaged in, and not the old war-time stanzas. The tunes are mostly, however, the Army's original compositions, and the singers always alternate with the band in voicing them to the curb-gazers who line the streets.

With all its incongruities and peculiarities, there is no question but that the Salvation Army is doing good. It is dragging the sot from the gutter and putting heart in the poor soul who has "lost his grip"—it is turning into its ranks and "barracks" a class of young men who might, and likely would, be going to the bad in saloons and dives—it is saving many young girls, we do not doubt, from even worse fates; and while its methods may grate upon the tender sensibilities of the esthete, and while the crowds upon the sidewalks may scoff as the rapidly-swelling ranks go by, we can but admire the bravery that sends these zealots on their mission into the highways and byways, where the theme of Christianity and the word of God would never otherwise penetrate, and where the name of the deity would never be heard except in the form of blasphemy. As an auxilliary in the great and blessed work of trying—mind you if only *trying*—to make the world better, we should welcome this little army of men and women and bid it God-speed, even if we cannot see into or approve its methods.

In all the schemes of life, political, moral or religious, no set plan can be adopted for reaching and winning men—one must be coerced, and another convinced by argument—one must be approached with the ungloved hand and another by the hand of mail—one touched by a story of war and another by a story of peace. We are "many men of many minds," and that there is one class of minds that can be reached by the methods of the Salvation Army we see every day. Therefore the genuine Christian or moralist will not look with disdain upon even the zealous people of that Army which marches its battalions into the marshes of our social land and which seeks, not to save the ones of fine raiment and education, but the tattered denizens of the slums who are the poorest of God's creatures.

GETTING OUR NAME UP.

Southern California is again beginning to receive as much advertising in the eastern papers as it did during the days of the boom. This time it is not our real estate, but the products of our soil which are exciting attention. The New York Tribune publishes a correspondence from this place, of which the following is an extract:

The "tenderfoot" was afflicted with a mania to own a vineyard or an orange grove; other things could be raised anywhere. "Back East" they could grow potatoes and onions and cabbages. But it takes considerable money to start a vineyard or an orange grove, and when the period of hard times came, beginning about the spring of 1888, many people found themselves owners of more or less land. Those who had money set out their orchards and vineyards, but many others could only follow the Chinaman's example and raise vegetables. Well, the results would make a Kansas or an Illinois farmer envious, and drive a New England farmer crazy. Potatoes have yielded from $500 to $1500 an acre, and so on with nearly all vegetables. Ranchers who last winter shipped peas and lettuce and string beans and such things East received such large prices that it would be useless to write the figures down; they would only be smiled at as details of a characteristic California story. But these things are written about and talked of, and the consequence is that everything indicates an unparalleled amount of immigration this winter. When John writes back to his old folks that his last strawberry or green pea crop returned him $2000, lots of trunks will be packed at once to make the journey to the Sunset Land. For a year the farmers of Southern California have enjoyed wonderful prosperity, and the result is that Los Angeles is today the busiest city of its size in the country.

THE clergy of the coast appear to be dropping into sensationalism of late. On Sunday last a Sacramento pastor discoursed on "The Patrons of Harlots, as revealed by a midnight tour among the Magdalens." He was unable to avoid sectarianism in his discourse, claiming that Roman Catholic prostitutes were found to be utterly shameless, while those of Protestant proclivities recognize their position and sought relief. It is doubtful whether such sensational discourses accomplish anything beyond exciting morbid curiosity.

DURING the past week the merchants of Los Angeles have taken in over their counters thousands of good, hard dollars, honestly earned in that most desirable of all pursuits, the cultivation of the soil. The fruit-growers are to Los Angeles in 1890 what the miners were to San Francisco in 1850, and to Virginia City in 1870.

INSTANCES of Chinese shrewdness are constantly coming to light. It transpires that the Chinese have found a way to make the Exclusion Act redound to their profit instead of loss. According to J. F. Tucker, a well-known gentleman of San Diego, who has his information from a couple of Mongolians with whom he has had business relations, Chinese who have made a few thousand dollars in the United States, and who desire to return to the Flowery Kingdom, merely go down to the Mexican line, and in crossing back take pains to allow themselves to be captured by officers on the watch for contrabands. After their arrest and trial they are transported to China at the expense of the United States Treasury.

A SPECIAL dispatch from Sacramento published by THE TIMES a day or two since, made complimentary mention of Mr. A. J. Johnston who, as was anticipated, has been selected by Gov.-elect Markham, to fill the office of State Printer. Following is the letter which Col. Markham wrote to Mr. Johnston on the subject:

LOS ANGELES, Dec. 20, 1890.

A. J. Johnston, Sacramento, Cal.—DEAR SIR: After careful examination and consideration of the claims of the various candidates for Superintendent of State Printing, I have concluded to tender the same to you. I do this, not only on account of your personal fitness for the place and the urgent request of your friends, but also in recognition of the claims of the Republicans of Sacramento.

Very truly yours, H. H. MARKHAM.

The Next Adjutant-General.

Gov.-elect Markham, on the 24th inst., notified Col. C. C. Allen of this city of his selection for appointment to the office of Adjutant-General of California. The formal appointment will follow at the proper time. Col. Allen is a veteran of the late war, having served as a captian and assistant provost-marshal-general in St. Louis, and in other capacities in the Union army. He was subsequently United States Marshal for Missouri, a member of the State Senate, and the Republican candidate for Lieutenant-Governor. He came to California some years ago. He has seen much service in the National Guard, having at one time commanded a regiment in Missouri, and is now colonel of the Seventh Infantry, N. G. C. His business career in Los Angeles is well known to readers of THE TIMES, and his fitness for the efficient discharge of the duties of the important office for which he has been selected is fully acknowledged. He is devoted to the State military service, and in his new position will be able to render important aid to the National Guard. He will remove to Sacramento to live during his term of office.

AMUSEMENTS.

GRAND OPERAHOUSE.—The second performance given by the Emma Juch English Grand Opera Company took place last night. Gounod's famous opera, *Faust*, furnished the attraction, and the cast was as follows:

Faust	Payne Clarke
Valentine	Otto Ratnjens
Mephistopheles	Franz Vetta
Brander	S. H Dudley
Siebel	Louise Meisinger
Martha	Marie Frebert
Marguerite	Georgine von Januschowsky

The work is correctly styled in the bills "a lyric drama," the success of its representation depending not alone upon the singing, as is the case in many grand operas, but also upon the intelligent interpretation of the various characters in the well-known story. The openings for good dramatic work in this composition are not often equaled and certainly not excelled in any opera that holds the boards today.

The performance last night was one that will leave a lasting impression with all who were fortunate enough to be present to listen to it. *Faust* has been given here a great many times, but it is safe to say never with so much genuine satisfaction to an audience as was experienced with this rendition. The first two acts were excellently rendered, but did not excite any particular demonstration of satisfaction, even the lovely chorus, "Light as Air at Early Morning," obtaining but a mild recognition. Siebel's flower song in the third act, sung with the expression and power [illegible] acteristic of Louise Meisinger, evoked some enthusiasm, and "Faust's" "Salve Dimora," which was excellently rendered, increased the warmth of recognition, but it was not until "Marguerite" had sung her spinning song that it seemed to be accepted that the company contained more than one soprano of the first rank. Georgine von Januschowsky is no stranger to these boards, having sung here several times before. Her performance last night was a delightful revelation of her increasing powers as a lyric artist. The delicacy of her interpretation, and the amount of reserved strength she exhibited in passages requiring the display of passion were remarkable. The abandon shown in the duet with "Faust" toward the close of the garden scene was a little unusual, but very effective, and in many ways the fair artiste showed her originality and power.

Of Mr. Vetta's "Mephistopheles" it is impossible to say anything but in terms of praise. He has improved a good deal in the details of his conception of the character since he last gave it here, and shows us a devil who is not a buffoon, as some actors make him. Mr. Vetta is very much in earnest, and with his fine make-up and command of gesture and facial expression, makes the strongest feature of the opera. Needless to say that his singing is excellent. The audience tried to get a repetition of the diabolical serenade he renders in the fourth act, but it was not allowed.

The "Valentine" was a little tame in the earlier scenes, but in the duel and death scene he brought down the house with the fire and energy of his singing and acting. He has a fine baritone voice of great sweetness and made a manly representative of the character.

The "Faust" of Payne Clarke was fairly satisfactory. He is not physically well suited to the part, and insisted on wearing a long cloak that did not improve his appearance. He has a good voice of sweet quality, but not capable of sustained effort, and he lacks the power to thrill the listener. In acting he has much to learn.

The soldiers' chorus was repeated at the urgent demand of the audience. The setting and costuming of the piece were both elegant and correct. The house was crowded.

At the matinée today the bill has been changed, and *Carmen* substituted at the request of a large number of patrons. This opera will give Carlotta Maconda a fine chance in the part of "Michaela," and satisfy the general demand for another opportunity to hear this charming little singer once more in the present week.

Encouraged by the success of the engagement the management has arranged after the performance of *Lohengrin* tonight, to give three further nights of grand opera next week, beginning on Monday, presenting to the public of Los Angeles. *The Flying Dutchman*, *William Tell* and *L'Africaine* in succession and *Rigoletto* at the Wednesday matinée. It will probably be a long time before we shall be visited by an organization so complete a scale as the present and so competent to the production of the masterpieces above named. It will, therefore, be a matter of duty as well as pleasure for music-lovers to take advantage of the opportunity now offered.

LOS ANGELES THEATER.—Miss Adelaide Moore makes her first appearance here on Monday evening for a short engagement, opening in *Romeo and Juliet* and supported by Joseph Wheelock as "Mercutio."

FROM THE SOLDIERS' HOME.

Christmas Entertainment—The Veterans Happy—Amusements.

SOLDIERS' HOME, Dec. 26.—[Correspondent of THE TIMES.] Col. Smedberg, Col. Parnell and Chief Engineer Moore, U. S. N., were recent visitors at the Home. Col. Parnell was warmly welcomed by our Yountville comrades, of which Home he was formerly Governor. Gen. McCook and family have also been visitors and guests of Gov. Treichel.

On Christmas Commander Buckles and staff, G. A. R., inspected John A. Martin Post, which they found in a prosperous condition. They seemed highly pleased with their reception by the officers of the Home and their comrades of the G. A. R.

The sites for the new buildings are staked out, several teams are hauling brick, and the masons will s on commence work on the foundations. Teams are busy ploughing, and other teams hauling trees and shrubs, which will be planted as soon as possible, so that a few weeks will add many acres to the area devoted to plants and flowers. A sheet-iron tank, capacity 10,000 gallons, has been constructed near the boiler-house, the intent being to use oil for fuel in place of coal.

Street-lamps along the boulevard and in front of the barracks, give the Home grounds in the evening a city appearance.

On Christmas a bountiful supply of turkey, etc., put the vets in the best of humor. In the evening the library was crowded to witness the performance of Bayly's popular comedy, *Perfection, or The Cork Leg*. Miss Eva Hodge of Santa Monica, as charming "Kate O'Brien," and Miss Hilda Hasse as "Susan," a pretty, piquante soubrette, sustained their parts admirably. Sergt. Owen as "Sir Laurence Paragon," a testy gentleman of the old school, looked, dressed and acted the part to life. Miller, as "Charles Paragon," and Milleman as "Sam," the gentleman's gentleman, did nobly. The entertainment concluded with a very fine tableau, and was the most ambitious as well as the most successful performance we have had.

To the ladies of the Home and the old soldiers who have borne the burthen of these entertainments all praise is due. Their only recompense is the pleasure of contributing to the general happiness.

That we are both grateful and appreciative, the crowded hall and hearty applause bore ample evidence. REARDON.

EMMA —— ?

She has come with a splendid chorus
And an orchestra that's fine—
She has come to pack the Operahouse,
And its manager's pockets line
With the great big "faller" twenties;
But it worries me very much
Just how to pronounce the star's odd name—
Is it really Emma Juch?

She sings like a nightingale, she does,
And acts in a winning way,
And the whole troupe, too, are winners
In seductive operay;
But my rest would be much better
If my intellect hadn't to "scrooch"
To get her name said proper—
I wonder if it's Emma Juch?

The same fair singer's been here before,
And it worried me awful then
To know just what to call her
(Except, of course, with a pen;)
But a kind of word-sharp I just met,
He says—"It rhymes with Luke."
So if he isn't "another," why,
Her name is—Emma Juch!

HANK WAGONER.

AN OFFER FOR ALASKA.

Its Solid Citizens Will Give Fourteen Millions for the Territory.

WASHINGTON, Dec. 26.—[By the Associated Press.] Capt. James Carroll of Sitka, who was chosen by the Alaska Convention to be Territorial Delegate, if Congress should give Alaska representation, is in the city. Talking to a reporter for the Post, he said that if representation was denied, Congress should at least grant the other reasonable requests of the people of Alaska. He also spoke of a proposition he was willing to make on the part of the solid citizens of the country. If Congress did not think Alaska of enough importance to give it a system of jurisprudence and all the facilities and rights it has granted every other outlying settlement of the Government, he was empowered to offer the sum of $14,000,000 for the territory, and would pay it over in $20 gold pieces on the shortest sort of notice.

This was $7,500,000 more than it cost, not to speak of the yearly profits the Government had taken for sealing privileges. The offer, he said, was bona fide, and he was sure that if those making the offer had complete ownership, whatever flag was raised, they could secure the blessing of a popular government, unhampered by the annoying defects of the present system, which worked useless hardships and clogged development.

BORROWED HALF A MILLION.

George Westinghouse Compelled to Seek Financial Assistance.

PITTSBURGH, Dec. 26.—[By the Associated Press.] A meeting of bankers and business men in this city who who have loaned George Westinghouse $500,000 lately was held today. An advisory board of five was elected to act with Westinghouse in placing the half million and managing the affairs of the company requiring the loan. In an interview, one of the subscribers to the fund stated that Westinghouse was negotiating a half million loan in the East when his competitors in business prevented it. The loan was merely being made to tide over the present stringency.

ON TO THE PACIFIC.

The Great Northern Will Push Its Line to the Coast.

ST. PAUL, Dec. 26.—[By the Associated Press.] The current number of the Northwestern Railroader says: "That it is the intention of the Great Northern to push its line through to the Pacific Coast there can be no doubt. A contract for building an extension from the summit of the Rockies to a point beyond the Kootenai River has been let to Shephard, Zims & Co. of St. Paul. This makes an extension from the main line at Havre, Mont., of about five hundred miles, the first 125 miles of which are completed and turned over to the operating department.

They Worked in Collusion.

ALBANY (N. Y.,) Dec. 26.—Daniel W. Talcott, head book-keeper of H. W. Sage & Co., lumber dealers, was arrested this evening on a charge of embezzlement. The amount of his thefts is not yet known, but is believed to run high up in the thousands. Sage & Co.'s confidential clerk, Joseph B. Abbott, who killed himself December 3, was a so an embezzler, and Talcott is believed to have been working in collusion with him.

Suing for Millions.

ST. LOUIS, Dec. 26.—It is announced here that the Adams Electric Company of St. Louis will soon enter a suit against the Thompson-Houston, the Sprague, the Short, and other electric railway companies for infringement on its patents. The suits will involve claims against the various companies aggregating millions of dollars, and should the cases be decided in Adams Company's favor, will make that corporation the greatest electric monopoly in the world.

Blew Up the Hotel.

WASHINGTON (Ind.,) Dec. 26.—James McBride, a tough character of Plainville, O., who has been away for some time, returned to town last night and called at the Jenkins Hotel to see his wife, who was working there. He was refused admittance and at an early hour this morning the hotel was partially wrecked by an explosion of dynamite. The guests fortunately escaped with slight injuries. McBride was arrested.

His Arrest Not Warranted.

LEAVENWORTH (Kan.,) Dec. 26.—D. R. Anthony, who was arrested the other day upon the affidavit of Postmaster Ritchey for publishing and depositing in the mail papers with lottery advertisements, had a hearing today before the United States Commissioner. The testimony did not warrant the arrest.

Stole From His Employers.

CHICAGO, Dec. 26.—Ballard, a young clerk for Giles Brothers, jewelers, was arrested tonight, and has confessed thefts amounting to $5000.

AT WASHINGTON.

The Sequoia Groves in Danger of Destruction.

A Party of Bellamyites Preparing to Invade the Reserve.

Treasurer Huston Decides to Withdraw His Resignation.

He Will Remain in Office During President Harrison's Term—Statistics of the Country's Hebrew Population.

By Telegraph to The Times.

WASHINGTON, Dec. 26.—[By the Associated Press.] Andrew Caldwell, special agent of the General Land Office appointed to make an investigation as to the giant trees (*sequoia gigantea*) in the Stockton and Visalia land districts in California, reports that in the Visalia district there is one small and one large grove of giant trees. The latter is a virgin forest and contains over twelve hundred sequoias and many more small trees. Some five years ago a coöperative colony located about forty entries in the neighborhood, and are constructing a road to this timber belt. The colony, it is asserted, numbers about six hundred members, and has recently ingrafted the Bellamy ideas as its leading attraction.

There is dangers, the agent believes, that these people, if unmolested, will soon destroy this most wonderful and perfect body of gigantic trees in the world. In a table giving the number and size of the trees in the groves visited, only those forty-five feet in circumference and more, measuring three feet from the ground, are classed as giants. Of these 2675 were found. Forty-four are over eighty feet in circumference and several are more than one hundred. One is 106 feet in circumference, or more than thirty-five in diameter.

Secretary Noblo has requested the Secretary of War to station a company of cavalry in the Sequoia National Park and another in the Yosemite Park to prevent depredations on the mammoth tree groves. It is stated that the so-called Bellamy colonists, who have in part perfected their title to the lands on which these trees stand, have expressed the purpose to hold their claims in spite of all opposition.

FIFTY-FIRST CONGRESS.

SECOND SESSION.

WASHINGTON, Dec. 26.—[By the Associated Press.] *House*—About fifty members were present when the House was called to order this morning. It was agreed that when the House adjourn it be to meet Tuesday, next. An adjournment was then taken.

QUESTIONS OF AUTHORITY.

World's Fair Managers Ask an Interpretation of the Law.

WASHINGTON, Dec. 26.—[By the Associated Press.] The Secretary of the Treasury wrote to the Attorney-General a few days ago that the Board of Managers of the World's Columbian Exposition is seriously embarrassed by the construction that has been placed on certain provisions of the World's Fair Act; that it is desirable, if possible, to overcome the difficulty by executive action under the present law rather than encounter probable delay should an application be made for a Congressional interpretation.

Section 16 provides, among other things, that "the President may also designate additional articles for exhibition." The opinion of the Attorney-General was requested as to whether the President is authorized to designate additional articles not already in the executive department, and a force to prepare and take proper care of such articles as he may designate, and to perform other necessary duties.

There is also a difference of opinion as to the disposition of the fund of $1 500,000 provided for the Government exhibit, etc. Two wholly independent bodies are now dispensing from this common fund, and the Board of Management is unable to even estimate what part aside from the $400,000 set apart for a Government building, will finally be at its disposal. The interpretation of this question was also asked. The secretary wished to know whether or not the President has power with or without the consent of the National Commission and Board of Management to divide or apportion the said sum between them.

The Attorney-General replied today, in substance, that as to the first question, he is of the opinion that the power vested in the President includes that asked for by the secretary. In regard to the apportionment of the moneys, he does not deem it advisable at this time to determine what rights the President may possess in virtue of his general executive authority, and says that it is probable that the attention of Congress should be called to the question.

SOUTH AMERICAN COMMERCE.

Westerners Pressing the Steamship Subsidy Proposition.

WASHINGTON, Dec. 26.—[By the Associated Press.] The Senate Committee on Commerce today gave a hearing to F. L. Dana of Denver, Howell Jones of Topeka, J. B. Clarke of Chicago and A. P. Chamberlain of Des Moines upon the bill introduced by Mr. Cullom to incorporate the Pan-American Transportation Company. These gentlemen appeared as a subcommittee appointed by the Interstate Deep Harbor Commission. They said the committee is backed by $15,000,000, and was created to look after the welfare of the West before Congress, but especially to secure an adequate appropriation from Congress to build a deep-water harbor on the Texas coast.

The sub-committee was appointed with the special object of establishing a line of steamers between the various ports on the Gulf of Mexico and the ports of Central and South America. It was determined to apply to Congress for a charter. The incorporators, they said, were men of wealth, with a capital exceeding $15,000,000. The Committee on Commerce has not yet taken action on the bill.

OUR HEBREW CITIZENS.

Some Interesting Facts Brought Out By the Recent Census.

WASHINGTON, Dec. 26.—[By the Associated Press.] The Division of Vital Statistics of the Census Office has prepared a bulletin containing a summary of the results of the special inquiry concerning the Jews of this country. The inquiry resulted in the return of 10,618 completed family schedules, embracing 60,630 living persons on the 31st day of December, 1889, and in these families there have been 2148 marriages, 6038 births, and 2062 deaths during the five years ending on that date. The social condition of the families is indicated to some extent by the number of servants kept by them, and as about two-thirds are reported as keeping one or more servants, the families reported may be said to be in easy circumstances.

The average number of persons to each family on December 31 was 5.71, and the average annual number for the five years covered by the statistics was 5.45. The average annual number of marriages per 1000 of the total population was much lower than the general rate, being but 7.4, and the average age at marriage greater than among the general population. The low marriage rate and increased average age at marriage are the principal reasons for the low birth rate. The deaths reported for the five years give the average annual death rate at 7.11 per 1000 population, being about half of the average rate for the general population.

A comparison of the birth and death rates with those of native-born parents indicate that the birth rate is decreasing and the death rate increasing with prolonged residence in this country, but the general results indicate that the Jews here retain many of the peculiarities which have been noted among them in Europe.

CAPITAL NOTES.

United States Treasurer Huston Reconsiders His Resignation.

WASHINGTON, Dec. 26.—[By the Associated Press.] The Star says that United States Treasurer Huston has reconsidered his resignation and agreed to remain in his present position until the end of President Harrison's term.

PRESIDENTIAL APPOINTMENTS.

The President today appointed E. Darwin James of New York and Philipe C. Garrett of Pennsylvania members of the Board of Indian Commissioners, vice W. H. Morgan, resigned, and Clinton B. Fisk, deceased. He also appointed Joseph W. Paddock of Nebraska, Government director of the Union Pacific Railroad Company, vice James W. Savage, deceased.

FORMALLY PRESENTED.

Benjamin Molina, newly-appointed Minister from Salvador, was formally presented to the President today by the Secretary of State. The usual formalities were observed.

THE NEW PENSION DIVISION.

Representative Cutcheon from the Committee on Military Affairs, today reported favorably to the House the bill that passed the Senate some days ago to establish a record and pension office in the War Department and appoint the officer now in charge of that work a colonel in the army. In the report the committee states that the establishment of the office will greatly facilitate the work of the Pension Bureau and of all branches connected with or depending upon the examination of the records of the volunteer army.

BELOW THE ISTHMUS.

THE COMMERCE OF ARGENTINE RAPIDLY INCREASING.

An American Obtains a Valuable Franchise from Colombia—The Panama Canal Extension.

By Telegraph to The Times.

WASHINGTON, Dec. 26.—[By the Associated Press.] The Bureau of American Republics has received a dispatch from the Argentine Republic giving a brief summary of the commerce of that country for the year ending June 30 last. It appears, notwithstanding the revolution, that the imports for the year amounted to $175,955,000 and the exports to $159,627,000. The wheat crop for the year has been enormous and will probably be the largest ever grown in the country. During the year 289,000 immigrants landed at Beunos Ayres, of which number 109,000 had their passage paid by the government.

Information was also received by the bureau that the government of Colombia has signed a contract with J. L. Cherry of Milwaukee for the completion of the Caucau Valley Railway from Buenaventura, the chief port of Colombia, to the cities of Calli and Mamzales, with the privilege of continuing the road to the Gulf of Darien on the north, the frontier of Ecuador, on the south and eastward to the navigable waters of the Amazon River.

This road, when completed, will give a portion of Colombia that is very rich, both in agricultural and mineral resources, access to tidewater.

The government guarantees interest of 5 per. cent in gold for eighteen years upon the expenditure of $38,000 in gold per mile, and gives the exclusive privilege for seventy years of operating railways within twenty-four miles on either side of the route surveyed and accepted, title to all gold and other mines that may be discovered within the twenty-four miles and freedom from all duties and taxes for ten years.

The bureau has information regarding the renewal of the Panama Canal concessions by the Colombian government. From this it appears that the company is allowed two years from the first of January to reorganize and resume operations; is required to pay for the lands on the isthmus which, under the original concession, were granted them without cost, also the expense of sustaining whatever military or police guard may be found necessary to protect the works and maintain peace along the line of the canal; is to pay the government of Colombi a bonus of $10,000,000, and give it first preferred stock in the company to the amount of $5,000,000.

The recommendations of the International American Conference for the establishment of an American monetary union and the issue of a common silver coin, have been adopted by all of the American Republics except Guatemala. Uruguay and Paraguay, which have not yet been heard from. The first meeting takes place at the Department of State Wednesday, January 17.

A Blinding Chinook.

PIERRE (S. D.,) Dec. 26.—Chinook winds from the west, carrying blinding clouds of dust, prevail here. It is reported here that a fire last night wiped out the town of Ree Heights, about fifty miles east of here on the Northwestern road. No particulars are obtainable.

Thrown From a Buggy.

WILLIMANTIC (Ct.,) Dec. 26.—George H. Green was killed, and his wife fatally injured, by being thrown out of a buggy.

NO REDS IN SIGHT.

Capt. Fountain Has No Need of Assistance.

He Was Surprised to Learn That He Was Surrounded.

Big Foot Said to Be Making for the Pine Ridge Agency.

It Is the Intention of Sitting Bull's Followers to Surrender—The Bad Lands Agree to Yield.

By Telegraph to The Times.

DICKINSON (N. D.,) Dec. 26.—[By the Associated Press.] A courier came in this evening from the relief force sent out to rescue Capt. Fountain's command, which was reported surrounded by 500 hostiles in the Cave Hills. Capt. Fountain was surprised when the relief party came up, as, although he had been industriously searching, he has been unable to find a single hostile since he went out. He sent word that the stories about murders of ranchmen, destruction of property and skirmishes with soldiers were without a particle of foundation. Nearly all of Sitting Bull's followers, he has learned, have made their way toward the Pine Ridge and Cherry Creek reservations, where they will surrender.

READY TO COME IN.

RAPID CITY Dec. 26.—Gen. Miles, who has been waiting several days to hear the result of the friendly mission of the Pine Ridge Indians to the hostile camp in the Bad Lands, today received word from Gen. Brooke that couriers in from his emissaries reported the hostiles ready and about to come in. Several small parties are already returning to the agency. The balky Indians are expected there within a day or two.

Word is also received here that Big Foot and his band, who have been missing since their escape from Col. Sumner, have been found on Porcupine Creek, moving toward Pine Ridge. No details are given, but Big Foot has certainly evaded for several days all forces in search of him.

THE BAD LANDS COUNCIL.

PINE RIDGE AGENCY Dec. 26.—Two battalions of the Seventh Cavalry, with two Hotchkiss guns and a pack train, have left for Wounded Knee, about thirty miles away. The Indian council in the Bad Lands has decided in favor of the hostiles returning to the agency. The authorities feel that the Indian war is practically over. There is still danger of trouble in case an attempt is made to disarm the hostiles. Unless this is done all of the Indians will be at the agency within a few days.

A FIGHT AT BATTLE CREEK.

CAMP NEAR BATTLE CREEK (S. D.,) Dec. 26.—The weather is cold and the rivers frozen solid. A company of Cheyenne scouts is encamped at the mouth of Battle Creek. A [illegible] have been made by the hostiles, number about eighty, to break their camp. The first attack was made by only a few of the Indians, who were quickly repulsed with a loss of two killed and several wounded, and it is thought one fatally hurt. The second attack was made after dark by the whole band, led by Kicking Bear. Volley after volley was fired on both sides, and a desultory fire was kept up for an hour or more. It is not known how many hostiles were killed, but judging from the reports of a scout, there must have been several killed. Troops were sent to the scene and report everything quiet and no hostiles in sight.

BIG FOOT'S TREACHERY.

WASHINGTON, Dec. 25.—Gen. Schofield this morning received the following telegram from Gen. Miles, dated Rapid City, S. D., December 25: "Have not heard from Col. Carr for thirty-six hours. He started to intercept Big Foot. Should he succeed in returning him to the Cheyenne agency it will be favorable. Gen. Brooke reports a messenger from Little Wound, Big Road and Fast Thunder, leaders of the Indians who went to the Bad Lands, who says that about half the Indians there are coming in, and he thinks that the rest will follow should not this be interrupted by some unforeseen event."

Another dispatch from Gen. Miles says: Col. Sumner reported his company at Big Foot's camp on the Cheyenne River; that Big Foot assured him he would do all he said and bring all his people to Sumner's camp, but that the Indians deceived and eluded him, his command going south in light order.

GAVE UP THE DANCE.

GUTHRIE (Oklahoma,) Dec. 26.—W. P. Thompson, legal agent of the Iowas, returned today and reported the ghost dance abandoned on solicitation of To-Hee, the blind Cheyenne chief, and White Cloud. All of the Indians have returned peacefully to the reservations.

Killed by a Constable.

ELGIN (Kan.,) Dec. 26.—C. C. Jones, while resisting arrest, was shot and instantly killed by a constable.

☞ Auction, Live Stock — Saturday, December 27, corner Ninth and Main. Rhoades & Reed will sell 40 head fine Work Horses and Mares, well broke; also 38 head head fresh Milch Cows and Heifers, from the Rodeo de Los Aguas Rancho, which is now being subdivided into 10-acre tracts, and the stock must be closed. For particulars as to the rancho call at Hammel & Denker's office, No. 117 Requena st. Los Angeles.

☞ The Italy of America—Arrangements are fully completed now by which excursionists can go direct to the Hotel del Coronado on Saturday, leaving First-st. depot at 8.15 a m., returning at 4 p m the following Monday including two and a half days' board and room at the hotel all for $11.00.

☞ Auction, Furniture—Rhoades & Reed, at salesroom, corner Second and Broad way, tomorrow, 2 p. m., an elegant line of household and kitchen Furniture; several magnificent Bedroom Suits, in solid cherry, oak and walnut.

☞ Auction, Plows, Plows—Rhoades & Reed, 243 S. Main st., tomorrow, 10 a m., 50 one and two-horse Plows; also several good Work Horses, Cows, Wagons, Buggies, etc.

☞ Sugar Beet Factory to be Built at Once on the Chino Ranch.—Parties wishing to secure land for this year's planting should apply at once at 105 North Spring st., room 11 W. K. Gird, Sole Agent for Los Angeles.

☞ Great Registers. — The Times-Mirror Printing and Binding House has on hand a limited supply of the recently printed Great Registers of Los Angeles County. For sale at $2.50 per copy.

ON THE SLOPE.

The Countess Parisi is Still Among the Living,

But She May Yet Follow Her Josef to the Grave.

The Couple's Romantic History and Their Wealthy Connections.

King Kalakaua Starts Today for a Tour of Southern California—Contests Over the Recent State Election.

By Telegraph to The Times.

SAN DIEGO, Dec. 26.—[By the Associated Press.] Josef Parisi de Hochkoffler, whose death occurred at National City yesterday, was the oldest son of an Austrian banker who lives at Trieste. His wife who attempted suicide at the time of his death, is somewhat improved, but still very low and there is little hope of her recovery. She is an artist of considerable merit and a native of Germany. They were married in this country.

Count Parisi's father formerly occupied an exalted position in the Austrian empire, but was forced to retire on account of the burden of years. He still stands at the head of one of the foremost banking houses of Austria. This house has branches all over the continent and is so important that even postage stamps used in Austria are perforated with the word "Parisi." This was the count's real name, but to it he added of his own accord, the name Hochkoffler, the title of his stepmother.

Count Parisi was born in Trieste, Austria, and was the youngest of two brothers. From his early years he was of a wild disposition. He learned Russian, Bulgarian, Spanish, French, German, Italian and other languages, and entered the Austrian army as an officer, serving there for two years. His parents had no influence over him, and as his wild practices were in danger of disgracing them they fixed upon him a liberal allowance, and a little over five years ago he came to this country, to San Francisco, where his half-brother is now the Austrian Consul.

His step-brother sent him to San Diego, where he came shortly after a trip to New York, and for six months was manager of a wine-cellar on the corner of Fifth and F streets. He was married in Galveston, his wife being at one time teacher of art in the university at Galveston.

A cablegram has been received from the Count's father ordering the body embalmed and sent to Austria, and also, in case of the death of the Countess, to have her body shipped there also. In case she survives she is to be sent to her father-in-law, there to take her rank and station with her husband's people. Another telegram was received from New York from a large banking-house, calling for full particulars.

ABANDONED BY HER CREW.

The Vessel Wrecked Off Cape St. George Still Unidentified.

SAN FRANCISCO, Dec. 26.—[By the Associated Press.] The identity of the abandoned vessel that was reported on Tuesday last as having been sighted on the 19th inst. off Cape St. George by Capt. Reed of the ship Ericsson, has not yet been determined. Capt. Reed, who is at Nanaimo, has telegraphed further particulars, stating that on Saturday, December 20, thirty-five miles west by south from Cape St. George (Empire City) he saw what appeared to be an abandoned lumber-laden vessel. No person could be seen on board, nor were any colors hoisted.

The mainmast was gone clear to the deck and the foretop gallant mast was carried away at the cap. The mizzen topmast was gone, and the only sail set was the lower topmast sail. The ship's head was north and a strong breeze from the south-southwest was driving her along at a good clip. The hull, bowsprit, jibboom and foremast were in good condition. In appearance she looked like the ship Dashing Wave, but her name could not be made out.

It was blowing too hard and the sea was running too high for Capt. Reed to board the floating wreck. He did not see any boats on the vessel, and he is inclined to the belief that the crew had abandoned her. The wrecked vessel was heading for shore when the Ericsson passed.

The ship Dashing Wave that Capt. Reed mentions arrived here on the 21st inst., and is now discharging at the Folsom-street wharf.

RACING AT MODESTO.

Second Day of the Stanislaus Stock-breeders' Meeting.

MODESTO, Dec. 26.—[By the Associated Press.] The second day's racing under the auspices of the Stanislaus Stock-breeders' Association took place this afternoon. A large attendance was present. The first race, three-eighths and repeat, was run by Minnie R., Strawbuck and Leida Ferguson. The last named won the first heat and Minnie R. the second and third heats in 0:37¼ and 0:37½, Ferguson second.

Second race, pacing, mile and repeat, between T. W. Carmichael's Prince, W. M. Houser's George N. and S. W. Coffee's Nettie: Won by George N in two straight heats. Time, 2:57.

Third race, quarter of a mile dash, for saddle horses: Won by Vaquero Bill. Time, 0:25. The four other horses were not in it.

The season will close tomorrow with a trotting race, mile and repeat, and a three-quarter dash.

AT CORONADO.

SAN DIEGO, Dec. 26.—At the Coronado Beach races today the first race, five-eighths of a mile, was won by Gambo in two straight heats. Time 1:01¼ and 1:02¼. The second race, mile and a quarter handicap, Naiche B. won, Nadeau second, Raindro third. Time 2:11¼. Third race, half-mile dash, Triumph won, Gambo second, Dorothy third. Time 0:49.

Burned to a Crisp.

SAN BERNARDINO, Dec. 26.—On Christmas eve the little 5-year-old son of Mr. and Mrs. Baugh of Sansevain went out with his older brother, 7 years old, to burn some brush. In some way the younger brother's clothes caught fire, and he was burned to a crisp before the parents got to him.

The Gilroy Cannery Burned.

GILROY (Cal.,) Dec. 26.—The Gilroy cannery was totally destroyed by fire last night. The building and plant were started in 1888. The value of the buildings and machinery was $8000; insurance $3000. The fire is supposed to have been caused by tramps.

AN INTERESTING CONTEST.

The Merced High License Party Charges Wholesale Fraud.

MERCED (Cal.,) Dec. 26.—[By the Associated Press.] An organization known as the "High License party" commenced proceedings today to contest the recent election of all the county officers. The High License party nominated a full county ticket of Republicans and the Democrats a Fusion ticket. The average Fusion vote was about 1200 and the High License ticket polled about half that number. The complaint charges malconduct on the part of every judge, inspector and clerk in each of the twenty-two precincts. These officers were appointed by the Board of Supervisors, of whom the High License people had a majority, and the malconduct charged is that the straight Democratic and Republican tickets were counted where they should not have been, as the two central committees were guilty of fraud in printing tickets having upon their face nominees who were not Democrats and Republicans respectively.

A TECHNICAL OBJECTION.

The Stockton Contest Case Develops a Fine Point.

STOCKTON (Cal.,) Dec. 26.—[By the Associated Press.] In the contested election case for the office of County Treasurer, the result depends upon the ruling on thirty-two votes in which the erasures and substitutions were made by the use of analine or indelible pencils and a stencil plate and printing ink. Objections to counting the ballots is made by ex-Congressman Budd for the Democratic contestant Kerrick, because the law allows only the use of a lead pencil or common writing ink. With regard to indelible pencil marks he makes the point that the analine pencil makes a distinguishing mark in the color, and therefore the ballots must be rejected. The case has gone over for argument next week.

FAILURES OF A DAY.

A NUMBER OF ASSIGNMENTS CAUSED BY TIGHT MONEY.

The Collapse of Eiseman & Co. at Council Bluffs Causes Great Surprise—Several Banks Suspend.

By Telegraph to The Times.

COUNCIL BLUFFS (Ia.,) Dec. 26.—[By the Associated Press.] Simon Eiseman, of the firm of Henry Eiseman & Co., the dry goods merchants, who assigned yesterday, estimates the liabilities of the firm at $200,000; assets, $300,000. The failure was a great surprise, as the firm is the largest and oldest retail dry goods house in Iowa. In addition to their house here they operate branch houses in Omaha and in the Missouri Valley. These are included in the assignments, as also the entire real and personal property of the firm. The failure is attributed to the stringency of the money market and light trade.

CAUSED BY SLOW COLLECTIONS.

WOONSOCKET (S. D.,) Dec. 26.—The Sanborne County Bank, run by Leon L. Stevens, closed this morning. The County Treasurer had $8000 of the county's money in the bank, and a number of merchants were also caught. There was no run on the bank, and the reasons given for the suspension are poor business and slow collections. Stevens is City Treasurer and secretary of the Republican County Committee.

A TEXAS BANK SUSPENDS.

ST. LOUIS, Dec. 26.—A special to the Republic from San Antonio, Tex., says: The Maverick Bank of this city closed its doors this morning after a heavy run that lasted three weeks. Sam Maverick, sole owner of the bank, made an assignment of all his property, real and personal, to Reagan Houston. The liabilities, according to the schedule, amount to $844,164, and the assets footed up at $1,789,915.

MISCELLANEOUS FAILURES.

DETROIT, Dec. 26.—The stringent money market has caused the temporary embarrassment of E. W. Leech & Co., extensive lumber dealers. Their creditors do not fear for the approaching assignment, one stating that the firm's affairs are in excellent condition.

NEW YORK, Dec. 26.—William H. Sandifer, dealer in diamonds and fine jewelry, assigned today. His assets are $25,000 or $30,000; liabilities not at present known.

CHATTANOOGA (Tenn.,) Dec. 26.—The Hughes Lumber Company has assigned with liabilities of $176,000, and assets of $320,000. D. W. Hughes, president of the company, also made a personal assignment.

NEW YORK, Dec. 26.—Roberts, Cushman & Co., dealers in hatters' materials, who assigned, filed schedules today stating that their liabilities are $456,000; nominal assets, $75,000, and actual assets $437,000.

SALT LAKE (Utah,) Dec. 26.—Kellner, merchant of this city, assigned today. Liabilities $48,000, assets about the same.

SEATTLE (Wash.,) Dec. 26.—Balke, Cole & Co., art dealers, assigned today for the benefit of their creditors. Liabilities, $7500; assets, $10,000. An attachment for $2400 precipitated the assignment.

TWO WILD ENGINES.

One Man Killed and One Fatally Injured in an Accident at Fresno.

FRESNO, Dec. 26.—[By the Associated Press.] A collision occurred this evening three miles north of the city between through freight No. 21 and two wild engines which had escaped from the switch in the yard at the depot. Head Brakeman J. Lafferty was instantly killed. Engineer John Moore and Fireman Stanager jumped, but did not save themselves. Stanager was terribly crushed about the lower limbs, and cannot live. Moore reached the ground before the collision, but sustained a slight fracture of the hip, and probable internal injuries.

Charged With Criminal Assault.

SAN DIEGO, Dec. 26.—R. Amrine, 45 or 50 years of age, was arrested yesterday on a charge of criminal assault on a colored girl named Maud Hope, living with her mother at Alpine, this county.

Killed at a Dance.

IRONTON (O.,) Dec. 26.—At a dance at Center Furnace last night, in a fight over a woman, Ed Gallagher and John Oliver were killed and Henry Ingalls seriously wounded.

IN OTHER LANDS.

Gen. Booth's Scheme Declared to Be Utopian.

The "Times" Advises That No More Money Be Contributed.

Many of the Scotch Railroad Strikers Return to Work.

The National Indian Congress Begins Its Sessions at Calcutta—Developments in the Irish Struggle.

By Telegraph to The Times.

LONDON, Dec. 26.—[By Cable and Associated Press.]—The Times publishes a three-column article severely criticising Gen. Booth's scheme of social regeneration as set forth in his book "In Darkest England." The writer of the article says: "Gen. Booth cannot think that he is to be authorized to collect by force the moral lunatics—irredeemable slaves of vice, crime and drink. He cannot expect us to believe that he can compel to work men who admittedly will not work, or that any colony of such men, even under the stimulus of the lash, could be compelled to be self-supporting." The latter accuses Booth of childlike ignorance of farming and recklessness in entering into a contract for the purchase of land for his farm colony at £15 per acre.

An editorial states that the article is the first installment of a critical examination of the scheme by a well-qualified writer and says: "We do not affect to regard the scheme with anything but profound distrust. We urge the public not to conclude in a fit of hysterical emotion that Booth deserves to be intrusted with an immense sum of money, but to wait and hear everything that can be urged against the scheme."

IN BRITISH ASIA.

The National Indian Congress Begins Its Sessions.

CALCUTTA, Dec. 26.—[By Cable and Associated Press.] The National Indian Congress opened in this city today. One thousand delegates are present and 5000 were in the audience. Among those who attend were Messrs. Schmann and Cain, members of the British House of Commons, several rajahs and Mohammedan nobles. Advocate Ghose, a leading attorney of the high court, in an address, described the congress as the inevitable outcome of the generous action of the British government.

Mr. Mehta, member of the Bombay Legislative Council, in his presidential address, made declarations as to the locality of the movement and its pacific aims. He said that the congress desired to assist the Government in the work of social reforms. Although the diverse nationalities of India were not ripe for representative institutions, yet the elective principle ought to be adopted in nominations to the Indian council, and he appealed to the Viceroy to watch the movement in a spirit of generous sympathy.

THE CASE OF PARNELL.

O'Brien Is Indignant at Statements Made By the "Times."

PARIS, Dec. 26.—William O'Brien, in an interview, described as an atrocious libel the statement of the London Times that while in America he contributed to the columns of Patrick Ford's newspaper, and that Patrick Ford, who, like his "old guests," Davitt and Healy, is greatly shocked at Parnell's moral obliquities, has just reaffirmed his faith in the Gospel of Dynamite. O'Brien asserts that he has telegraphed the Times for a retraction.

DUBLIN, Dec. 26.—Dr. O'Connell, Bishop of Rappoe, in a letter to the Irish Catholic, says that he regrets that the Irish people did not immediately place blame on Parnell for his offense against morality, instead of giving him a handle with which to ruin the party and country.

THE SCOTCH STRIKES.

Many of the Dissatisfied Workmen Return to Their Posts.

GLASGOW, Dec. 28.—[By Cable and Associated Press.] The railroad strike continues to keep business at a standstill. The Caledonian Railway Company, which steadfastly refused to yield to the strikers, has practically won the struggle with its employés. The success of the other companies is thought to be doubtful.

ABERDEEN, Dec. 26.—The railroad men on a strike in this city and neighborhood have resumed work, the differences between themselves and employers having been settled.

SIXTY LIVES LOST.

The Steamship Shanghai Burns to the Water's Edge

LONDON, Dec. 26.—[By Cable and Associated Press.] According to advices received here, the steamship Shanghai recently burned at sea near Wu Hu, a treaty port of China about fifty miles above Nanking. The crew, about sixty natives, together with several European officers are supposed to have met their death either in the flames or subsequently by drowning.

Additional advices from China confirm the report and say that sixty lives were lost in the disaster.

Leprosy Patients Improving.

MADRID, Dec. 26.—Two persons suffering from leprosy, who were inoculated with the Koch lymph, are reported to be apparently improving since.

THE PACIFIC ISLES.

A New Steamship Line to Succeed the Oceanic.

SAN FRANCISCO, Dec. 26.—[By the Associated Press.] The steamship Australia arrived today from Honolulu. On the 13th inst. the appointment was announced in Honolulu of Hon. Henry Carter, Minister to the United States, as delegate from Hawaii to the International Monetary Union to be held in Washington, D. C.

Hawaiian papers quote an announcement in the Sydney Herald to the effect that the Union Steamship Company's steamer Monowai, would leave Sydney December 24 for San Francisco to replace the vessels expected to be withdrawn at the termination of the Oceanic Steamship Company's contract for the mail service between the United States and Australia. The Union Steamship Company has another steamer, the Mararoo, which, together with the Monowai, would be well suited for the service. The Oceanic steamship Zealandia, which was to have left Sydney December 20, is stated to be the last vessel of that line to perform service between the two countries. She will touch only at Honolulu on the trip here.

Capt. Foss of the German man-of-war Speibor, last month unveiled a monument at Apia, Samoa, to the memory of the men lost on the German warships during the hurricane of March 16, 1889. Consul-General Steubel and the German residents of Samoa were present at the ceremonies.

A DISGRACEFUL SITUATION.

Union Pacific Laborers Unable to Get Their Pay.

PORTLAND (Or.,) Dec. 26.—[By the Associated Press.] The condition of the affairs of the discharged laborers from the Union Pacific's Sound extension appears to grow more complicated each day. Just now there are, according to the police, nearly one thousand of these idle workmen in the city, and the number bids fair to be largely increased. Chief of Police Parrish stated this evening that he had been notified that 700 more discharged men were on their way to the city, and would arrive some time during the night. The men are all coming to Portland to get their money, but there is yet no money here in the hands of the contractors for them. Many of the workmen have a small amount of money, but some are entirely without funds. For two or three days past those who have applied to the police for shelter have been accommodated. Today about seventy-five men had another consultation with the chief of police, and matters were so arranged that tonight the entire body slept at the City Jail.

THE KING IS COMING.

Kalakaua Starts on a Tour of Southern California Today.

SAN FRANCISCO, Dec. 26.—[By the Associated Press.] King Kalakaua will leave here tomorrow afternoon for Southern California, to be gone ten days or two weeks, when he will return to San Francisco and take his departure for Honolulu. During his absence he will be accompanied by Col. McFarlane, Royal Chamberlain, Col. Baker, of his suite, Lieut. Blow, of the Charleston, and one or two others. A special car has been placed at the King's disposal by the railroad company. Among the places he will visit are Los Angeles, San Bernardino, San Diego and Santa Barbara.

Death's Shining Mark.

COLUMBIA (S. C.,) Dec. 26.—W. D. Simpson, Chief Justice of the Supreme Court of South Carolina, died at his home in this city this morning of heart disease.

KIRKWOOD (Ill.,) Dec. 26.—Dr. James Gilfillian, widely known as the "Indian doctor," died today.

PARIS, Dec. 26.—The wife of Baron Haussman, well known as Prefect of the Seine under the late Emperor Napoleon, died today.

PARIS, Dec. 26.—The death is announced of Mme. Rouher, widow of Eugene Rouher, friend, advisor and minister of Napoleon III.

BERLIN, Dec. 26.—Heinrich Schliemann, the archeologist, is dead.

DIED

McCOLLOCH—At the residence of her daughter, Mrs. Hayes, on Quebec st., on Thursday evening, December 25, after a brief illness, Mrs. Mary F. McCulloch, aged 66 years. Funeral service private, to be held at the residence of Mrs. Hayes today at 2 p m.

VALENZELA—On December 26, Aurora, infant daughter of Mr. and Mrs. P. Valenzela, aged 18 months. Funeral from 716 Helena ave., at 2 p. m. today. Friends invited to attend.

PROVOST—In this city, December 25, 1890, Francis Eugene Provest (Marquis de St. Cyr) a native of France, aged 85 years. Funeral from family residence, No 934 Bartlett st., this morning at 9 a. m. Friends are respectfully invited to attend.

MARRIED.

LEWIS—HAYS—December 25, by Rev. D. Read, at the home of Mrs. McCandless, sister of the bridegroom, Mr. Elson G. Lewis and M. Isabella Hays.

Don't Stop

Until you take a look through our new stock of plain and fancy Furniture which we have just received. Prices within the reach of everybody.
W. E. BEESON, 235-237 W. First St.

HEATH & MILLIGAN Prepared Paint at Scriver & Quinn, 149 South Main Street.

California State Series School Books, and others, at Langstadter's, 208 S. Spring, opposite Hollenbeck Hotel.

Pianos.

This week is the time to get a fine Piano cheap at Gardner's, No. 229 W. Second st. He is positively selling out at wholesale.

Read This.

We have quit the auction and commission business and have just received a beautiful assortment of Carpets, Curtains, Linoleums, etc. They are for sale, too.
W. E. BEESON, 235-237 W. First St.

Dyers and Finishers.

Metropolitan Steam Dye Works, 638 Buena Vista st., also 241 Franklin st. Fine dying and cleaning a specialty.

ROYAL

BAKING POWDER

Absolutely Pure.

A cream of tartar baking powder. Highest of all in leavening strength. U. S. Government Report, August 17, 1889.

ALTHOUGH

Common medicines are all declining, Dr. Bell's celebrated German Medicines are advancing on account of the great and constantly-increasing demand, and all its patrons are reviving. ALTHOUGH the year 1890 is about closing and Mother Shipton's prophecy has not been fulfilled, DR. BELL'S Genuine German Medicines, as heretofore predicted, NEVER FAIL TO CURE. For sale only at the well-known BERLIN DRUG STORE, No. 505 South Spring st., Los Angeles.

HINDERCORNS.

The only sure Cure for Corns. Stops all pain. Ensures comfort to the feet. 15c. at Druggists. Hiscox & Co., N.Y.

ARE YOU CONSUMPTIVE

Have you Cough, Bronchitis, Asthma, Indigestion? Use PARKER'S GINGER TONIC. It has cured the worst cases and is the best remedy for all ills arising from defective [illegible] at all times. 50c. and $1.00.

Children Cry for Pitcher's Castoria.

HOTEL DEL CORONADO

EXCURSIONS ARE VERY CHEAP.

INCLUDING

2½ DAYS

Room and Board.

For the sum of Eleven Dollars you can take the round trip and enjoy the pleasure of board and room for two and a half days, at the most remarkable and magnificent hotel in the world, also entree to the Grand Ball Saturday evening, and to the Sacred Concert on Sunday, with free transportation from depot to the hotel, and return.

Trains leave Los Angeles at 8.15 a. m., Saturday, December 27, returning on Monday, at 4 p. m.

Tickets for sale by Chas. T. Parsons, Santa Fe office, 129 North Spring Street, also at the First St. depot, Ed. Chambers ticket agent.

Printed matter and information to be had at the Coronado Bureau, 123 N. Spring St.

IT IS NOW TIME TO LAY IN YOUR SUPPLY OF GOOD THINGS FOR THE COMING HOLIDAYS AND THE REST OF THE WINTER TO FOLLOW. IN FIGURING ON YOUR INCOME, JUST COUNT ON SO MUCH FOR A GOOD-NIGHT TODDY, AND A BOTTLE OR TWO OF GOOD PURE AND UNADULTERATED WINE FOR YOURSELF AND FRIENDS WHEN THEY COME TO HELP YOU DO JUSTICE TO THAT TURKEY.
J. P. TAGGART & CO.,
AT 311 AND 313 NEW HIGH ST.,
TELEPHONE 396.
CAN SUPPLY YOU WITH THE BEST IN THE MARKET, AND YOU ALWAYS GET FULL VALUE EVERY TIME

Auction Sale!

CHOICE RESIDENCE PROPERTY.

NO. 750 E. TWELFTH ST.

Sale to be held on the premises, Monday, December 29, at 11 o'clock sharp and to be positively to the highest bidder.

Property consists of a cosy 5-room cottage and stable, lawn, shrubbery, etc.

BEN. O. RHOADES,
H. H. MATLOCK,
Auctioneers.

W. G. & F. A. Bradshaw,
AGENTS.
119 N. SPRING ST.
(Cut this out for future reference.)

JOE POHEIM,

THE TAILOR.

Has just received an Immense Line of the Latest Novelties for the Holiday Trade. Fine Tailoring at Moderate Prices.

Perfect Fit and Best of Workmanship guaranteed. Rules for self-measurement and samples of Cloth sent free to any address.

JOE POHEIM, The Tailor,
141 and 143 S. Spring St.,
LOS ANGELES, CAL.

DR. WOH

The Celebrated Chinese Physician.

A Regular Practicioner of Chinese Doctoring.

Having practiced medicine in China ten years and in the United States fourteen years.

His testimonials of positive cures are on exhibition, and speak for themselves. He knows diseases from the heart pulses, and can cure and diagnose the same without questioning his patients.

A trial will convince the most sceptical. Consultation is free.

All who are sick, and those who think they cannot be healed, call upon the doctor, and they will be grateful beyond anything before tried. If friends are sick, no matter what the disease may be, send them to the doctor, and he will surely heal them.

Dr. Woh asks nothing and claims nothing but a fair trial and if given that he knows he can overcome sickness and disease of both men and women.

No person will be treated by Dr. Woh who will not abstain from all double liquors or opiate during his change and no medicine will be used but PURE HERBS and their best extracts.

Dr. Woh is the oldest and best-known Chinese doctor in Southern California and his cures have been remarkable, especially female troubles, tumors, etc.

Call upon Dr. Woh and let him examine you.

OFFICE 233 W. FIRST ST.,
(Next door below Times Building.)
LOS ANGELES, CAL.

STOLL & THAYER'S

— IS HEADQUARTERS —

FOR HOLIDAY BOOKS

We take this opportunity to thank our numerous friends for their generous patronage (we have had a splendid Christmas trade) and apologize to those whom we were unable to wait on yesterday. We have just received (too late for Xmas via delayed freight, an assortment of Dictionary Holders, which we offer at reduced rates. We received by same conveyance a case of Onyx Paper Weights; they are handsome, unique and cheap. We still have a fine line of illustrated Gift Books, which we will close out below cost.

REMEMBER THE PLACE.

139 SOUTH SPRING ST.

STOLL & THAYER.

I WILL SET ANY PORTION OF MY

ORANGE GROVE TRACT

FROM 5 ACRES UP TO 50 ACRES

—TO STRICTLY—

First-Class Orange Trees,

—GIVE IT—

THREE YEARS' CARE

And will sell the Land, Including Trees and Care, for

$500 PER ACRE.

This proposition means that you have no expense on the Orange Grove except the original purchase price, for three years, or until the orchard comes to bearing.

You have your choice of varieties Navels, Malta Bloods, St. Michaels, Hart's Tardiffs, Homassasas, Mediterannean Sweet Oranges, or Villa Franca Lemons.

If you want an Orange Grove, it will pay you to see the Orange Grove Tract and see what has been accomplished there in one year, and see the kind of care trees will have if I plant them and care for them.

Irrigating and domestic water delivered under pressure, one inch to each eight acres of land.

Investigate all the advantages of the Orange Grove Tract before you buy.

A part of this Tract is in the city limits of Pomona and a part just outside the limits.

JOHN E. PACKARD, Pomona, Cal.

For particulars call on or address

LOS ANGELES LAND BUREAU,
238 W. First st., Southeast Corner Broadway, Los Angeles, Cal.

The Happiest, Merriest Season OF THE YEAR

Is being celebrated in royal style at

MARTENS'S.

Store, Show Window and Shelves are piled high with Christmas reductions, Evans's fine stock of Furnishing Goods at reduced prices. The loveliest

CHRISTMAS PRESENTS FOR GENTLEMEN

Ever displayed, and the prices just simply astonish searchers for bargains by their cheapness. Call and see them.

JULIUS M. MARTENS,

(Successor to Evan E. Evans.)
106 SOUTH SPRING STREET.

REMOVAL.

GEORGE J. BINDER,

(FORMERLY OF 223 BROADWAY)

Has removed to 310 S. Spring st., with a complete line of Fancy Furniture, Reed and Rattan Goods, Easy Chairs, Rattan Couches, Rockers, Sewing Chairs, Smokers, Fancy Workstands, etc.

CHILDREN'S CARRIAGES A SPECIALTY.

A MINE

—OF—

INFORMATION!

On the 1st of January, 1891,

The Annual Trade Number

—OF—

THE TIMES

Will be issued. It will be a triple sheet of 24 large pages filled with accurate facts about

Los Angeles and Southern California,

And reliable accounts of the striking advances made in the past decade, the present condition and the brilliant prospects before the country. It will be a publication invaluable to this section, because of the reliable information it will carry to the people beyond our borders. A large edition will be printed.

PRICES OF THE PAPER:

Single Copies, postage prepaid	$ .10	20 Copies, postage prepaid	$ 1.50
2 Copies, " "	.20	25 Copies, " "	1.85
3 Copies, " "	.25	50 Copies, " "	3.50
6 Copies, " "	.50	100 Copies, without postage	6.00
13 Copies, " "	1.00	1000 Copies, " "	50.00

ADVERTISING, $1 50 PER INCH.

Copy to be in the office by December 28th. Address

THE TIMES-MIRROR COMPANY,
TIMES BUILDING, LOS ANGELES.

WORKS:
SAN FERNANDO & RAILROAD STS.
AND
MAGDALENA AVE.

Los Angeles Pipe Manufactory.

J. D. HOOKER & CO.

MANUFACTURERS OF

RIVETED SHEET IRON WATER PIPE

AND DEALERS IN

WROUGHT GAS AND WATER PIPE

AND PIPE FITTINGS.

LOS ANGELES CAL.

DOINGS OF WOMEN FOLK

Who Keep Busy in the Holiday Season.

YOUNG VANDERBILT'S RAGMAN

Grace Greenwood's Quiet Days—The Courtship of the Carnegies—Mrs. Goelet and a Newspaper Woman.

[COPYRIGHT, 1890—FOR THE TIMES.]

NEW YORK, Dec. 21.—[Special Correspondence.] It's odd how different ages of social history will jostle each other in an afternoon. The then is always left over to knock elbows with the now. Two years ago there came to New York a young Southern girl. She was clever with her pen, and earned $30 by newspaper writing the first seven days she was in the city. It came to her in six crisp fives, the most beautiful money she had ever seen. Since that time she has gained from $60 to $65 weekly and a lover in the bargain. Whenever she goes out with her sweetheart there happens a thing that is distinctly *fin de siecle*, some people would call it a prophesy of the twentieth century. Bubbling over with innocent pride in her own independence and purse-filling capacity, this large-eyed, sweet-faced Southern maid lays deep and dark schemes to be first to fill the extended palm of the horse-car conductor, first up the stairs of the elevated railroad, first at the bridge ticket-seller's window. When she has out-generaled the Man and paid the expenses of an expedition she beams.

Against this bit of today rubs up cosily a bit of yesterday. Three or four young New York women agreed this week to eat a dinner together, the better to discuss a plan. A request was sent to a quiet restaurant for a table for half-past six in the evening. There came in reply a letter: "We do not admit ladies unaccompanied by gentlemen after 5 o'clock in the afternoon." "But we will bring as our chaperon a lady who moves in fashionable society." "In that case, there may perhaps be little impropriety, but the reputation of this establishment must be maintained." Back and forth flew the billets. The young women were, with one exception, married, and without exception in receipt by their own exertions of good incomes. In the end they ate under chaperonage and a fire of eyes, settling, not without embarrassment, their business question. It's a strange world, my masters, in which women earn their own soups and entrees and roasts, but may not eat them without violent protest, unless the repast be sanctioned by the august presence of a Man.

HOW THEY SPENT CHRISTMAS.

There is a rosy young scion of the Vanderbilt stock who got huge enjoyment out of his Christmas toys. This lad—his name, I believe, is Georgie, but it's hard to keep track of children—is a Crawford, descended on the mother's side from the old commodore. Georgie earned $2 with great painstaking by going quietly up and down stairs. This money he wanted for his little charities; not content with it he earned other money by saving and selling bottles and rags and old papers and all the accumulations that go to junk dealers. Imagine a little Vanderbilt tugging his baskets of such hoards. But Georgie had set his heart on making a fine Christmas gift of shoes and stockings to barefooted newsboys. "If you give me the money," he said to the parental authorities, "it won't really be my present at all."

There was a little dog who ought to have enjoyed Chrismas, for he had a most gorgeously decorated Christmas tree, all for his canine delectation. This dog's name is Chum and he chums with Bab, who hung on the green boughs all sorts of doggy delights, not forgetting a new whip and collar.

Jennie June's grown up children never get too much grown up to hang their stockings. The dignified Vida, who travels with Manager A. M. Palmer's companies, got hers stuffed with oranges, just as when she was a toddler.

Quite a good number of the saleswomen in one of the big city stores kept holiday with unusual cheerfulness, for they have discovered a new way of piecing out low wages. Every year the bazaars are piled higher with ribboned and "hand-painted" "novelties." This season a good share of those exhibited in one of the most important establishments were supplied experimentally by the deft fingers of the very girls who sold them. The woman to whom came the idea of this clever move, organized with the proprietor's consent three dozen others to work evenings under her direction as long ago as last spring. Nobody gets much for such work, however, except the few really capable women artists who paint souvenirs for Tiffany's and one or two of the publishers.

GRACE GREENWOOD'S QUIET DAYS.

Mrs. Lippincott, two volumes of whose stories for children were republished for the holidays, is doing just at present very little writing. She has had a long illness, and during the quiet days that follow convalescence busies herself with needle rather than with pen. Her children's stories have been, she thinks, the most popular of her books, and have gone through three or four editions in England, pirated for the most part, for the stealing of which the international copyright will now put a stop, was not all accomplished on this side of the water.

Grace Greenwood is one of the many little women who are expert dressmakers. Her mother, as long as she lived, could never be made to believe that anybody could fit her except her daughter. She enjoys thoroughly the restful slip of the needle through the long seam, so much so that she says she has "wasted" on it many hours that might have been more profitably employed. She is now a serene-faced woman with hair plentifully sprinkled with gray, combed smoothly down over her ears in old-fashioned bands. Her eyes and her smile are full of wise and shrewd good humor, and she is capable of saying more things in five minutes that are worth listening to than one in ten thousand younger woman. She never loses her faith in the world's progress and especially in the future that opens before women. She goes out comparatively little, almost never of an evening. When she was absent last Saturday night until 11, she found her whole household preparing to go in search of her.

WOMEN WHO ARE KNOWN.

Mrs. Andrew Carnegie is recovering her health rapidly. Pretty stories that sound like fairy tales are told of the courtship of Mr. and Mrs. Carnegie. It seems that, though one would have thought him of an age and fortune to act for himself, Mr. Carnegie's old Scotch mother was strongly opposed to his making any marriage, and his meetings with the quiet girl who won his fancy were arranged at country houses and about as clandestinely as if the two had been sighing 17-year-olds. Up almost to the date of the wedding the secret was kept inviolate in a few faithful bosoms, and when finally it came to light it surprised the family circle with its halo of old-fashioned love and romanticism.

Mrs. McLaughlin, the wife of the Democratic boss in Brooklyn, has the credit of knowing, in a quiet way, almost as much about practical politics as any woman in the country. People who want her husband's favor seek hers in the beginning. Those whom she indorses sometimes receive one of her engraved cards with the corner torn off in conformity with polite usage. This shown to any head of department in the municipal government of Brooklyn is said to receive prompt and respectful attention. A former Superintendent of Public Instruction used to have his office invaded now and then by women who, armed with these card credentials, demanded places for young school teachers. They usually got them.

Mrs. Robert Goelet has a kind side for newspaper women, and a pardonable pride in her sumptuous home. Three or four years ago, when this house was newly finished, a daily paper made vain efforts to get a description of the furnishings and interior decorations. After half a dozen men had failed a woman reporter rang the doorbell. Mrs. Goelet received her cordially, said she should take pleasure in showing the whole establishment, but should trust to her honor to write nothing, for Mr. Goelet refused permission. The woman wrote, nevertheless, and sent her article to Mrs. Goelet, who showed it to her husband, who promptly returned it to the woman reporter, saying it pleased him, and she might put it into type if she so chose. When the woman turned in her copy the editor was so surprised at her achievement of what he deemed the impossible that he almost believed the article a "fake," until she exhibited Mr. Goelet's signature. Thus it is that a woman sometimes helps another woman.

Mrs. Frank Leslie is one of the women who barely know the inside of a New York store. When she wants a thing she sends her coachman. "Get this," she says, and he gets it; "Match that," and it is done.

A CO-OPERATIVE SCHEME.

Every now and then one hears of a new instance of ingenuity on the part of the working girls, more especially these who belong to clubs, and so get the benefit of contact with wise and tactful women. Fourteen of Miss Grace H. Dodge's club girls have lately gone into a very pretty enterprise. They have established themselves on a coöperative basis in the manufacture of dainty baby clothes. A little money has been put into the plan from outside. If the girls succeed and anything is left above their wages, the profits are to be parted in three, one portion for the stockholders, one for the girls, to be divided according to their salaries, and one for an emergency and enlargement fund. I do not know of a pleasanter place in the city in which to spend half an hour than the sunny little workroom above the store, especially if one happens in about 4 o'clock, when all the wee smocked frocks and long robes are dropped, while quaint blue and white cups and saucers and the shiniest little kettle are produced, and everybody has a merry ten minutes over afternoon tea. The girls take to their work as gaily as if they regarded it as an endless succession of jolly sewing bees. They are interested in their task, interested in one another and interested and enthusiastic over their novel scheme. They are about the only really happy-looking sewing-girls I have ever known.

ELIZABETH DUSTIN.

New Christmas Things.

[H. Butterworth in the Youth's Companion.]

Some years ago I was asked to arrange an entertainment for a social gathering of young people.

"Give us something novel," said the hostess. "We are tired of old things."

"How would an orange party do?" I asked.

"A party where the young ladies are expected to wear orange dresses and the young men orange neckties?"

"Yes, and more than that. The refreshments are to consist of oranges of all kinds and served in many different ways. The cake is to be——"

"Orange cake?"

"Yes, and the lemonade——"

"Orangeade?"

"Yes, and the ice creams——"

"Orange?"

"And the invitations are to be——"

"Written on orange paper?"

"And the shades of the gas lights——"

"I see it all, and like the idea."

"But I would make the party educational, by having a short lecture on the different varieties of the orange as they are served. Then I would have music on the banjo, if it is possible to get it, by a minstrel from the South. Real log-cabin music, such as is played under the orange and grape fruit trees."

The party was successful. I sent South for Spanish moss, orange blossoms and several new varieties of Florida oranges, and secured some fine Naval oranges from California. We had an abundance of grape fruit, and if I failed as a lecturer, the negro did not fail to make himself delightful with his bango and songs.

We had read a poem to the Orange Tree, and all sang, "Way Down Upon the Suwanee River," and "My Old Kentucky Home," and "The Mocking Bird" to the banjo, after which we had Spanish music on the guitar.

Fattening Fowls Rapidly.

[Farm and Fireside.]

Pick out every fowl intended for the market, and put all those selected in a pen in which there are no laying hens, as a different food should be fed to layers, they not requiring food that fattens quickly. Do not coop them in little coops or boxes, but give them a house and small yard, so that they will not notice the confinement so quickly. Early in the morning give them a warm mess of corn meal and milk, thickened to the consistency of dough, and at noon give wheat. At night, give corn—as much as they will eat. Keep plenty of sharp gravel and pounded charcoal where they can help themselves, and if the weather is cold, give warm water three times a day. Of course, if an addition can be given, in the shape of bran and potatoes, mixed, it will be an advantage, while sweet potatoes exceed everything else for fattening. Under this process, the birds should be as fat as possible in two weeks. If milk is plentiful, give the birds a warm drink of it in the afternoon before feeding the corn.

Red Oats.

T. J. Robison, of Nordhoff, Cal., has presented THE TIMES with a sample of red oats, which he says produced from a gallon and a half of seed, at the third crop, one thousand bushels. The grain weighs from 108 pounds to 112 pounds per sack.

AGRICULTURAL NOTES.

Glendora will plant 100 acres to peas this winter; about two hundred acres to cabbage, and some 25 acres to tomatoes.

A gentleman who thought our statement that 250,000 orange and lemon trees would be brought to Pomona for selling was too high, took his pencil out and began figuring. He believed the number would be 300,000 trees when he finished his calculations.—[Pomona Progress.

Near Victor on the Mojave River, there is a reservoir site, equal in every respect to the Bear Valley Reservoir site. A dam 100 feet high would cause a lake to set back nine miles with a width of three miles, which would irrigate several hundred thousand acres of fine grape land on the desert below.—[San Bernardino Times-Index.

Captain Richards is now digging twelve acres of potatoes on his land south of Burbank. The yield will be fully thirty sacks to the acre throughout. This makes the second crop taken from that land since spring, and as soon as it is cleared it will be planted to cabbages. This is merely one demonstration of what industry will accomplish in this valley.—[Burbank Times.

A good lively blizzard was blowing on Old Baldy on Monday. It is one of the delightful contrasts of this climate that you can sit under an orange tree and inhale the fragrance of roses while looking at the snow blow fifteen miles away, complacent in the knowledge that the cold blasts never come any nearer.—[Ontario Record.

We agree with the San Diego Union that Southern California ought to have a new Christmas, something distinctively characteristic of our sunny clime. Santa Claus' with his sleighbells and buffalo robe seems rather out of place among orange groves, flowers, green fields and balmy breezes. Perhaps if St. Nick were attired in a straw hat and linen duster, with a palm fan in his hand, and come in blowing and mopping his face with a red bandana, it would be more in keeping. But let us discard the buffalo robe and sleigh-bells at all hazards.—[Riverside Press.

CALIFORNIA FRUIT SYRUP

Is a compound of pure herbs with prunes, figs and other fruits, forming a pleasant laxative tonic.

Removes and cures Indigestion, Habitual Constipation, Piles, Biliousness and Headache, and purifies the blood. Is pleasant to take, and is the best family remedy ever produced. Sold in bottles, 50c and $1. For sale by all druggists. Take no substitute.

MANUFACTURED ONLY BY THE

CALIFORNIA FRUIT SYRUP CO.,

San Francisco and Los Angeles, Cal.
Sole Agents for Los Angeles.

F. W. BRAUN & CO.,

Wholesale Druggists,
Los Angeles.

Legal.

Notice of Foreclosure and Sale.

SHERIFF'S SALE, NO. 12,027.—A. W. Brainard, plaintiff, vs. Myron N. Myrick, defendant. Order of sale and decree of foreclosure and sale.

Under and by virtue of an order of sale and decree of foreclosure and sale issued out of the Superior Court of the County of Los Angeles, State of California, on the 18th day of December, A. D. 1890, in the above entitled action, wherein A. W. Brainard the above named plaintiff, obtained a judgment of decree and foreclosure and sale against Myron N. Myrick, defendant, on the 15th day of November, A. D. 1890, for the sum of $790.14, in lawful money of the United States, which said decree was on the 17th day of November, A. D. 1890, recorded in judgment book 23 of said court, at page 71, I am commanded to sell all that certain lot, piece or parcel of land, situate, lying and being in the county of Los Angeles State of California, and bounded and described as follows:

Lot number three (3) of Brainard's subdivision of the east half of lot numbered four (4) of the Sierra Madre Tract, in the county of Los Angeles and State of California, together with all water rights pertaining thereto pro rata. Said subdivision is recorded in book ten (10) at page twenty-five (75) of Miscellaneous Records of the Recorder's office of Los Angeles county, California.

Public notice is hereby given, that on Tuesday, the 13th day of January, A. D. 1891, at 12 o'clock m. of that day, in front of the Courthouse door of the county of Los Angeles, on Spring street, I will, in obedience to said order of sale and decree of foreclosure and sale, sell the above described property, or so much thereof as may be necessary to satisfy said judgment, with interest and costs, etc., to the highest and best bidder, for cash, lawful money of the United States.

Dated this 19th day of December, 1890.

M. G. AGUIRRE,
Sheriff of Los Angeles County.
By A. M. THORNTON,
Under Sheriff.

WILSON & BULLA, attorneys for plaintiff.

Proposals for Lumber, Shingles, Doors, Windows, Hardware, Etc.

U. S. INDIAN SCHOOL SERVICE,
FT. MOJAVE INDIAN INDUSTRIAL SCHOOL,
FORT MOJAVE (Ariz.,) Dec. 2, 1890.

Sealed proposals indorsed "Proposals for Lumber, Shingles, etc.," as the case may be, and addressed to the undersigned at Fort Mojave, Arizona, will be received at this School until 1 o'clock p. m. of Wednesday, December, 24, 1890, for furnishing and delivering at this School about 70,000 feet of assorted lumber, 35,000 shingles, 15 doors, 13 windows, and a variety of hardware, oils, etc., a full list and description of which may be obtained by application to the undersigned.

In submitting bids for lumber, shingles, etc., each bidder will be required to state specifically in his bid the proposed price of each article offered for delivery under a contract.

The right is reserved to reject any and all bids or any part of any bid if deemed for the best interest of the service.

CERTIFIED CHECKS.

Each bid must be accompanied by a certified check or draft upon some United States depository, made payable to the order of the undersigned, for at least 5 per cent. of the amount of the proposal, which check or draft will be forfeited to the United States in case any bidder or bidders receiving an award shall fail to promptly execute a contract with good and sufficient sureties, otherwise to be returned to the bidder.

S. M. McCOWAN, Superintendent.

Notice for Publication of Time for Proving Will, etc.

IN THE SUPERIOR COURT, State of California, county of Los Angeles. In the matter of the estate of John C. Dunlap, deceased.

Notice is hereby given that Tuesday, the 6th day of January, 1891, at 10 o'clock, a. m., of said day, at the courtroom of this Court, Department Two thereof, in the building of the Abstract and Title Insurance Co., corner Franklin and New High sts., in the city of Los Angeles, county of Los Angeles, and State of California, has been appointed as the time and place for hearing the application of Augusta J. Dunlap, praying that a document now on file in this Court purporting to be the last will and testament of the said deceased John C. Dunlap, be admitted to probate, and that letters testamentary be issued thereon to said Augusta J. Dunlap, at which time and place all persons interested therein may appear and contest the same.

Dated December 23, 1890.

J. M. MEREDITH,
County Clerk.
By M. J. ASHMORE,
Deputy.
SEAL OF SUPERIOR COURT.

W. P. GARDINER, Attorney for petitioner.

GAIL BORDENS
EAGLE BRAND
CONDENSED MILK

Ask your physician and druggist for his opinion of the EAGLE BRAND AS A FOOD FOR INFANTS IT HAS NO EQUAL.

JOHNSON-LOCKE MERCANTILE CO., S. F., Pacific Coast Agents.
Represented by CHILDS, SILENT & CO., Los Angeles

THE EMPIRE COLONY,
RIALTO, CAL.

ORANGE LAND,
LEMON LAND,
PRUNE LAND,
OLIVE LAND,
WALNUT LAND,
PEACH LAND,
APRICOT LAND,
GRAPE LAND,
FRUIT LAND,
VEGETABLE LAND,
ALFALFA LAND,
—AT—
$60 PER ACRE TO $200 PER ACRE.

Terms of payment easy enough to suit all. Cash payment $10 per acre, balance in three equal payments due in two, three and four years, with interest at 8 per cent.

LOCATION—North of Riverside, and west of San Bernardino.

SOIL—Rich sandy loam.

WATER—Abundant; one miner's inch to every 7 acres, and piped to every 20-acre tract. Much inferior lands in same vicinity selling at $300 to $500 per acre.

EXCURSION.

To show these elegant lands, L. M. Brown, the agent for Los Angeles, conducts an excursion to Rialto every Friday, via the Santa Fé railroad. Fare for the round trip, $2.55 which is returned to every purchaser of land. Trains leave Santa Fé Depot at 8:30 a. m. arriving at Rialto at 10:50 a. m., where carriages are in waiting at the home office of the company to carry the party over the lands. Returning, train leaves Rialto at 4:07 p. m., and arrives in Los Angeles at 6:20, though tickets are good for ten days, and those remaining over at Rialto will find there an elegantly-furnished and well-conducted hotel, the "Semi-Tropic," and a few days spent there is sure to convince the worst skeptic that this is the place he long has sought and mourned because he found it not.

For further information apply to

SEMI-TROPIC
LAND AND WATER CO.,
RIALTO,
—OR TO—
L. M. BROWN,
132 N. SPRING ST.,
Los Angeles, Cal.
(Agent for the Coast Counties.)

W. R. BLACKMAN, PUBLIC ACCOUNTANT AND AUDITOR.
Fellow of the American Association of Public Accountants.

Books opened and adapted to special requirements. Investigation and adjustment of books or complicated accounts. New books opened, kept and balance sheets prepared. Office 218 NORTH MAIN ST., Los Angeles.

MISS M. A. JORDAN,
318 S. SPRING ST.,
MILLINERY :- IMPORTER
and dealer in all the latest Novelties of LADIES' HEADWEAR. Special attention given to MANICURING and SHAMPOOING. Also agent for MISS BEACH'S CURLING FLUID—celebrated for its lasting qualities.

ASTBURY PHONETIC INSTITUTE,

20 and 21½ W. FIRST ST
The only thorough Shorthand and Typewriting School in the city, where the Art is taught by competent and experienced lady teachers. Shortest system. Send for catalogue.

LEM YOW & CO.,
—DEALERS IN—
TEAS, SILK HANDKERCHIEFS, ETC., ALSO EMLPOYMENT AGENTS.
Family and Hotel Cooks, Ranch Laborers, Fruit Pickers and Packers, etc., furnished free of charge. Give us a trial. 511 N. Main st., opposite the Plaza. Telephone 824

Legal.

Sheriff's Sale.

LOS ANGELES TRIBUNE—THE complete newspaper outfit of the Los Angeles Tribune will be sold at sheriff's sale to the highest bidder for cash on Saturday, December 13th, 1890, at 10 o'clock a. m., either as a whole or in separate parcels, at No 120 N Spring st., Los Angeles. The plant comprises newspaper three-revolution and nonpareil and advertising type, stands, cases, leads, rules, imposing stone, chases, galleys, proof press, ink, mailing outfit, composing sticks, furniture, etc. Also one 20-horse power boiler and engine, shafting, piping, pulleys and belting, one complete stereotyping outfit, office desks, safe, library and other furniture. Also equity in a Potter Web Perfecting Press.

M. G. AGUIRRE,
Sheriff of Los Angeles county.
By A. M. THORNTON,
Under Sheriff.

The above sale has been postponed to Saturday, December 27th, 1890, at 10 o'clock a. m.

M. G. AGUIRRE,
Sheriff of Los Angeles county.
By A. M. THORNTON,
Under Sheriff.

Los Angeles Oil Company.

NOTICE—THE ANNUAL MEETing of the stockholders of this company will be held on Monday, the 5th day of January, 1891, at 3 o'clock p. m., in the office of the company, room No. 4, Law Building, on Temple street, city of Los Angeles, for the purpose of electing a Board of Directors for the ensuing year and for the transaction of such other business as may come before it.

Los Angeles, December 20, 1890.

W. J. NEELY, Secretary.

Lines of Travel.

SOUTHERN PACIFIC COMPANY.

IMPORTANT CHANGE OF TIME.
FRIDAY, DEC. 12, 1890.
Trains leave and are due to arrive at Los Angeles (Arcade Depot) Fifth street daily as follows:

Leave for.	DESTINATION.	Arr. from
8:50 p.m.	Banning	9:20 a.m.
5:10 p.m.	Banning	10:00 p.m.
9:05 a.m.	Colton	9:20 a.m.
3:50 p.m.	Colton	
	Colton	4:20 p.m.
5:10 p.m.	Deming and East	10:00 p.m.
5:10 p.m.	El Paso and East	10:00 p.m.
9:25 a.m.	L. Beach and San Pedro	3:27 p.m.
8:12 p.m.	L. Beach and San Pedro	8:15 a.m.
10:40 p.m.	Ord'en and East, 1st class	2:55 a.m.
1:30 p.m.	Ogden and East, 2d class	7:25 a.m.
10:40 p.m.	Portland, Or.	7:25 a.m.
9:05 a.m.	Riverside	9:20 a.m.
3:50 p.m.	Riverside	
	Riverside	4:20 p.m.
5:10 p.m.	Riverside	10:00 p.m.
9:05 a.m.	San Bernardino	9:20 a.m.
3:50 p.m.	San Bernardino	
	San Bernardino	4:20 p.m.
5:10 p.m.	San Bernardino	10:00 p.m.
9:05 a.m.	Redlands	4:20 p.m.
3:50 p.m.	Redlands	10:00 p.m.
1:38 p.m.	San Fran & Sacramento	7:25 a.m.
10:40 p.m.	San Fran & Sacramento	7:25 a.m.
*9:37 a.m.	Santa Ana & Anaheim	8:55 a.m.
5:02 p.m.	Santa Ana & Anaheim	*4:04 p.m.
1:35 p.m.	Santa Barbara	2:55 p.m.
7:25 a.m.	Santa Barbara	9:05 p.m.
9:30 a.m.	Santa Monica	8:33 a.m.
1:07 p.m.	Santa Monica	12:13 p.m.
5:07 p.m.	Santa Monica	4:23 p.m.
*6:10 p.m.	Santa Monica	*7:20 a.m.
*9:37 a.m.	Tustin	*8:55 a.m.
5:02 p.m.	Tustin	*4:04 p.m.
4:40 p.m.	Whittier	8:43 a.m.

SOUTHERN CALIFORNIA RAILWAY CO. (Santa Fe Route.)

IN EFFECT SUNDAY, NOVEMBER 23 1890.

LEAVE.	LOS ANGELES.	ARRIVE.
*12:15 p.m.	Overland	*3:00 p.m.
*8:15 a.m.	San Diego Coast Line	*1:15 p.m.
*3:20 p.m.	San Diego Coast Line	*9:10 p.m.
*8:30 a.m.	Azusa and Pasadena	*7:40 a.m.
*11:50 a.m.	Azusa and Pasadena	*9:55 a.m.
*1:25 p.m.	Azusa and Pasadena	*2:55 p.m.
*4:00 p.m.	Azusa and Pasadena	*6:30 p.m.
*5:22 p.m.	Azusa and Pasadena	*8:40 p.m.
*12:15 p.m.	Pasadena	*3:00 p.m.
†7:40 a.m.	Pasadena	†8:50 a.m.
*8:30 a.m.	San Bernardino, via Pasadena	*9:55 a.m.
*12:15 p.m.	San Bernardino, via Pasadena	*3:00 p.m.
*4:00 p.m.	San Bernardino, via Pasadena	*6:30 p.m.
*11:00 a.m.	Riverside via Pasadena	*5:50 p.m.
*4:00 p.m.	Riverside via Pasadena	*10:15 a.m.
*8:30 a.m.	Riverside via Pasadena	*6:30 p.m.
*11:00 a.m.	Rivers de & Orange	*5:50 p.m.
*4:00 p.m.	Riverside via Orange	*10:15 a.m.
*8:30 a.m.	Redlands & Mentone via Orange	*9:55 a.m.
*4:00 p.m.	Redlands & Mentone via Orange	*6:30 p.m.
*12:15 p.m.	Pasadena	*3:00 p.m.
*4:00 p.m.	Redlands & Mentone via Orange & Rialto	*5:50 p.m.
*11:00 a.m.	San Jacinto via S. Bdo	*10:15 a.m.
*12:15 p.m.	San Jacinto via Orange and East Riverside	*3:00 p.m.
†11:00 a.m.	Santa Ana	†5:50 p.m.
*8:15 a.m.	Santa Ana	*1:15 p.m.
*3:20 p.m.	Santa Ana	*6:50 p.m.
	Santa Ana	*9:00 p.m.
*5:05 p.m.	Santa Ana	†9:50 a.m.
*8:20 p.m.	Escondido via Ont'o L'n	†1:15 p.m.
*10:15 a.m.	Redondo Beach	*8:20 a.m.
*4:45 p.m.	Redondo Beach	*3:5 p.m.
†10:15 a.m.	Port Ballons	†3:40 p.m.

*Daily. †Daily except Sunday. ‡Sundays only. ED CHAMBERS, Ticket Agent, First-street depot. CHAS. PARSONS, Ticket Agent, 129 North spring street. D pot at foot of First street.

LOS ANGELES, PASADENA AND GLENDALE RAILWAY.

Leave Los Angeles for Pasadena	Leave Pasadena for Los Angeles.
† 7:00 a.m.	† 6:30 a.m.
† 8:00 a.m.	† 7:00 a.m.
† 8:45 a.m.	† 8:00 a.m.
*10:00 a.m.	† 8:45 a.m.
*11:00 a.m.	*10:00 a.m.
*12:01 p.m.	*11:00 a.m.
* 2:00 p.m.	* 1:00 p.m.
* 4:00 p.m.	* 2:00 p.m.
* 5:25 p.m.	* 4:00 p.m.
* 6:30 p.m.	* 5:25 p.m.
* 9:00 p.m.	* 7:00 p.m.
*11:30 p.m.	*10:30 p.m.

Running time between Los Angeles and Pasadena, 30 minutes.

Leave Los Angeles for Glendale.	Leave Glendale for Los Angeles.
† 6:40 a.m.	† 5:55 a.m.
* 8:25 a.m.	* 7:50 a.m.
*11:40 a.m.	*10:10 a.m.
* 2:15 p.m.	* 1:25 p.m.
* 4:10 p.m.	* 3:15 p.m.
* 6:05 p.m.	* 5:05 p.m.

Running time between Los Angeles and Glendale, 50 minutes.
Add 5 minutes for Verdugo Park time.

Leave Los Angeles for Altadena.	Leave Altadena for Los Angeles.
* 8:45 a.m.	* 9:38 a.m.
* 4:00 p.m.	* 5:00 p.m.

Running time between Los Angeles and Altadena, 55 minutes.

*Daily. †Daily except Sundays. ‡Daily except Saturday. §Saturday night only. Special rates to excursion and picnic parties. Depot east end Downey-avenue bridge. General offices: Rooms 12 and 14 Burdick Block.

T. B. BURNETT, Gen. Mngr.
W. WINCUP, G. P. A.

PACIFIC COAST STEAMSHIP CO. Goodall, Perkins & Co., General Agents, San Francisco.

Northern routes embrace lines for Portland, Or., Victoria, B.C., and Puget Sound, Alaska, and all coast points.

SOUTHERN ROUTES.

Time Table for December, 1890.

LEAVE SAN FRANCISCO.

For		
Port Harford...	S. S. Pomona, Dec. 2, 10, 18,	
Santa Barbara..	26, and Jan. 3.	
San Pedro.....	S. S. Santa Rosa, Dec. 6, 14,	
San Diego.....	22, 30, and Jan. 7.	
For	S. S. Eureka, Dec. 4, 12, 20,	
Redondo.....	28, and Jan. 5.	
San Pedro and	S. S. Santa Cruz, Dec. 8, 16,	
Way Ports....	24 and Jan. 2.	

LEAVE SAN PEDRO.

For		
San Diego.....	S. S. Pomona, Dec. 4, 12, 20,	
	28, and Jan. 5.	
	S. S. Santa Rosa, Dec. 8, 16,	
	24, and Jan. 1.	

LEAVE SAN PEDRO.

For		
San Francisco..	S. S. Santa Rosa, Dec. 2, 10,	
Port Harford...	18, 26, Jan. 3.	
Santa Barbara..	S. S. Pomona, Dec. 6, 14, 22,	
	30, and Jan 2.	

LEAVE SAN PEDRO AND REDONDO.

For		
San Francisco	S. S. Santa Cruz, Dec. 11,	
and	19 27 and Jan. 5.	
	S. S. Eureka, Dec. 7, 15, 23,	
Way Ports.....	31, and Jan. 8.	

*For freight only.

Cars to connect with steamers via San Pedro leave S. P. R. R. Depot, Fifth street, Los Angeles, at 9:25 a.m.

Passengers per Eureka, via Redondo, leave Santa Fe depot at 4:45 p.m.

Plans of steamers' cabins at agent's office, where berths may be secured.

The steamers* Santa Cruz and Eureka will call regularly at Newport pier for and with freight and passengers.

The company reserve the right to change the steamers or their days of sailing.

☞ For passage or freight as above or for tickets to and from all important points in Europe, apply to

W. PARRIS, Agent.
Office, No. 124 W. Second St., Los Angeles.

S. G. V. RAPID TRANSIT R'Y. WILSON'S PEAK AND SIERRA MADRE. Buses for above points connect at Baldwin's Stat on with trains leaving Los Angeles at 11 a.m. and 5:05 p.m.

LEAVE MONROVIA FOR LOS ANGELES:	LEAVE NO. 9 ARCADIA ST. FOR MONROVIA.
7:00 a.m. and 9:05 a.m.	8:40 a.m. and 11:00 a.m.
1:15 p.m. and 4:15 p.m.	3:00 p.m. and 5:05 p.m.
LEAVE ALHAMBRA FOR LOS ANGELES.	LEAVE ALHAMBRA FOR MONROVIA.
7:27 a.m. and 9:32 a.m.	8:18 a.m. and 11:33 a.m.
1:42 p.m. and 4:42 p.m.	3:33 p.m. and 5:33 p.m.

SUNDAYS.

Leave Los Angeles at 8:40 a.m. and 4:40 p.m. Leave Monrovia at 8:0 p.m. and 4:0 p.m. Time bet. Los Angeles and Monrovia, 1 hour.

INTERMEDIATE STATIONS.

Soto Street, Maberry, Sunny Slope, Baty, Lake Vineyard, Chapman, Ramona, San Marino, Baldwin, Alhambra, San Gabriel, Arcadia.

JOHN BRYSON, Sr., Pres't.
F. Q. STORY, Gen. Manager.

HONOLULU TOURS!
H. B. RICE, Tourist Agent.
OCEANIC STEAMSHIP CO.,
124 West Second st., L. A.
See ad under "Excursions."

ORANGE LANDS

IN ORANGE BELT NEAR SAN BERNARDINO, CAL.

—ADVANTAGES:—

Very rich dark loamy soil, not adobe, clay nor sand; water in abundance, now ready for use and deeded with the land.

The present price ½ to ⅓ of such lands elsewhere, choice of 2500 acres just now offered for sale. Railroad station Irvington on the tract. Orange trees in bearing; very fine, proving its value. Vines, 3 years from cutting, yielded $120 per acre this year. Apply to

McKOON & GAY, 105 S. Broadway, or to DR. O. P. CHUBB, at Irvington Hotel on the Tract.

SOUTH FIELD WELLINGTON
Selected Lump Coal,
—(The Best Domestic Coal in this Market)—
WHOLESALE AND RETAIL.
Oak, Pine and Juniper Wood Sawed and Split to Order.
HANCOCK BANNING,
Importer of South Field Wellington and Foreign Steam Coal.
Yard, 838 North Main St. TELEPHONE 1061.
Office, 130 W. Second St. TELEPHONE 86.

LINES OF CITY BUSINESS

Books and Stationery.

LAZARUS & MELZER, wholesale and retail, 111 N. Spring St. Telephone 58.

Iron Works.

BAKER IRON WORKS, 542-564 Buena Vista.

Lumber.

KERCKHOFF-CUZNER MILL AND LUMBER CO., wholesale and retail lumber dealers. Office, corner Alameda and Macy sts.

Real Estate.

MILLER & HERRIOTT, 34 N. Spring st.

C. SCHEERER,
622 W. Sixth St., near Hope.
CONTRACTOR FOR GRANITE, ASPHALT And Bituminous Lime-Rock Paving.
Sidewalks, Driveways, Cellar Floors Laid at Reasonable Prices. Granite Curbing. Asphaltum Roofs made and repaired. Granite for all kinds of building purposes for sale.

HENRY BOHRMANN,
Manufacturer wholesale and retail dealer in Wood, Iron and Slate Mantels, Bank, Office and Store Fixtures, Fine Cabinet Ware made to order. Art Tiles for Mantel Decorations, Grates, Brass Good, Gas Logs and all kinds of Open Fire Places kept in stock and made to order. Floor, Hall and Vestibule Tiles at Eastern prices.
514 SOUTH SPRING STREET,
Between Fifth and Sixth sts.
Telephone 708 Los Angeles, Cal.

Physicians.

DR. J. ADAMS, PHYSICIAN AND Surgeon, in charge of medical and surgical dispensary. Chronic diseases a specialty. Special attention given to the treatment of all female diseases, both medical and surgical. Office hours, 10 a.m. to 12 m., 2 to 4 p.m.; Sundays, 10 a.m. to 12 m. Office, 220 N. MAIN ST., opposite the St Elmo Hotel. Residence, 1612 S. Main st.

I. B. HAMILTON, M. D. OFFICE, 127 W. First St.; telephone 179. Residence, The Virginia, Olive and Sixth Sts.; telephone 928, (3 bells.) Office hours, 9 to 10 a.m., 1 to 2 p.m., 7 to 9 p.m.

MRS. DR. WELLS, "THE CLIFTON," 233 N. Broadway. Specialty, diseases of women. Many years of successful painless methods in rectal diseases.

DR. C. E. CLACIUS, OFFICE, 41 S. Spring st. Hours from 11 a.m. to 2 p.m. Specialty, sexual, skin and chronic diseases.

REBECCA LEE DORSEY, M.D., Office, 7½ N. Main st. Attention given to diseases of women and children. Telephone 513.

A. E. GILLILAM, M. D., 119½ S. Spring st. Telephone 533. Residence, 439 N. Belmont ave.

DR. BENNETT—113 W. SECOND ST. Specialist for men and women.

DR. BROWN, OFFICE, 215½ W. FIRST st. All private diseases, and diseases of women.

DR. HESTER A. HEWLINGS, NERVous diseases of women. 212 BROADWAY.

Homeopathic Physicians.

S. S. SALISBURY, M.D., HOMEOPAthist. Office, rooms 18 and 19, Los Angeles Bank building, corner First and Spring sts. Residence, 648 S. Pearl st. Office hours, 11 to 3; hours at residence till 8 a.m.; 7 to 8 p.m. Telephone numbers: Office, 597; residence, 577.

A. S. SHORE, M.D., HOMEOPATHIST. Office, 233 N. Main st., Mascarel block. Residence, corner San Pedro and Adams sts. Office hours, 11 to 12 a.m., 1 to 4 p

Pasadena Edition.

BY MAIL, $9 A YEAR. DECEMBER 27, 1890. BY CARRIER: { PER MONTH, 85 / PER YEAR, $10

LOCAL LITTERATEURS.

High Tribute Paid to Home Authors.

THE LINE OF DEVELOPMENT

Notes and Comment on Timely Topics of Local Interest—Personals—A Batch of Brevities.

The January number of the *Cosmopolitan* contains an interesting article on "The Literary Development of California," in which two well-known Pasadena writers receive prominent mention. Of Mrs. Charlotte Perkins Stetson, of whom an excellent photograph is printed, the author says:

"Mrs. Charlotte Perkins Stetson and Miss Grace Ellery Channing are just beginning to win recognition in the East. These two girls are intimate friends and work alone or together, amid the everlasting roses of California. Neither was born in the State, but both have done their first work in it. They have recently had a play accepted by Frohman, and others ordered. Of Mrs. Stetson's 'Similar Cases,' which appeared in a recent number of The Nationalist, Howells said: 'We have have had nothing since the Biglow Papers half so good in a good cause.' It is a brilliant satire on the racial opposition to new ideas. The scene is laid in the 'geologic ages,' and the humor is so sharp and the satire so keen that any member of that sex which claims humor as its special prerogative would be glad to have written it. Her 'Women of Today,' published in the Woman's Journal, also won from Howells the comment that it was 'dreadfully true.' Mrs. Stetson is a daughter of C. T. Perkins, librarian of the Bohemian Club, great granddaughter of Dr. Lyman Beecher and niece of Edward Everett Hale. She is married to a rising young artist and lives in a tiny rose-covered cottage in Pasadena, devoting most of her time to literary work, which is in increasing demand.

The following reference is made to Grace Ellery Channing: "Miss Channing, delicate, shrinking, spiritueile, is like some fine plant of the North flowering unexpectedly amid the riotous hues of the South, yet in consonance with it. Her story, 'The Basket of Anita,' which appeared in a recent number of Scribner's, is a piece of genuine artistic work, and full of the true literary feeling. Her 'Pity, O God,' printed in the same magazine, was a strong and spiritual poem. She is the great-grand-daughter of William Ellery Channing."

NOTES AND COMMENT.

The library is beginning to be what it claims to be—a public institution.

* * *

A physician speaking of la grippe yesterday said: "If the good weather continues, there is every reason to hope that we shall suffer little compared with the places alluded to. The disease is particularly rampant now in New Orleans. And even if our skies should be overcast and a rainy spell ensue, if we keep our houses warm and well ventilated, we are likely to suffer less than the places where the weather is so warm that fires are not permissable. If those who are in delicate health will avoid unnecessary exposure, possess their souls with hope and courage, they will be more likely to pass through the ordeal untouched."

* * *

The Masons will make merry tonight.

* * *

Next Thursday's Tournament of Roses will be all that its name implies.

* * *

A feature of the coming tournament will be the revival of some of the old Spanish games. Some of the contestants will wear the costumes of native Californians of half a century ago.

* * *

The social events thus far given at the Raymond have been as enjoyable as usual, and conducted on the same generous scale. The Raymond never does anything by halves.

* * *

Let us have peace—on New Year's day.

The Mason's Installation.

All Master Masons, Royal Arch Masons and members of the Eastern Star, together with the lady members of their immediate families and widows and daughters of deceased Master Masons are invited to attend a joint installation of the officers of the Pasadena bodies of the above-named orders, to be held in Masonic Hall this evening. The exercises will begin promptly at 6:30 o'clock.

BREVITIES.

The streets are getting dusty again.

Yesterday's overland was two hours late.

Some of the sprinklers were out yesterday.

City Council meets in regular session this morning.

Gen. McBride left Thursday for Washington.

A rehearsal of the *Chimes of Normandy* will be held this evening.

J. H. Outhwaite entertained a few friends at dinner Christmas evening.

Christmas packages continue to arrive in large quantities from the East.

Col. H. E. Pratt celebrated his 26th birthday yesterday amid great rejoicing.

The oranges thus far put on the market have been of good size and excellent flavor.

The Christmas decorations in All Saints' Church were lavish and very tastefully arranged.

Local weather prophets say the clear spell will continue until the next change of the moon.

The public school children will be treated to a free ride on the East Colorado street cars today and will picnic at the end of the line.

The King of the Hawaiian Islands is expected in town in a day or so. It is given out that he intends remaining at the Raymond several days.

Sherman Yates, formerly connected with the Western Union office here but now located at Santa Ana, spent Christmas with his friends here.

F. J. Woodbury, H. H. Rose and George Cope are at E. C. Webster's ranch near Perris, on a gunning expedition. They will return Monday.

One of the parties that were left over in Los Angeles Thursday night chartered an old bus and reached home about 3 o'clock yesterday morning.

Some of the Passadenians who attended the opera in Los Angeles Thursday night missed the late trains out and did not arrive home until this morning.

The Raymond german last night proved a delightful social event. Tonight the Dramatic Club will appear in "*Turn Him Out*," after which dancing will be indulged in.

Invitations are out for the marriage of Lorain Crosby and Miss Emma French. The ceremony will be solemnized at the Methodist Church next Tuesday evening at 8:30 o'clock.

The principals of the Pasadena Conservatory of Music are displayed in photographs in Foster's window. Yesterday was the first day of the sale of seats for the coming production. A number of tickets were sold.

Albert Neeley, a son of Bishop and Mrs. Neeley of Maine, died early yesterday morning at Mrs. Bangs, where the family came about a week ago to spend the winter. The deceased was a sufferer from consumption. During the past few days his condition seemed improved and the end was sudden. He was highly educated and talented. The remains will be taken East on Monday by his parents.

Preserving Green Grapes.

[Corresponent Pacific Rural Press]

Your letter directing me to inquire into the methods of preserving grapes in their natural condition for long journeys led to very interesting results, although at first I almost despaired of getting any information worth recording. I learned that last season New York imported 140,000 barrels of grapes, weighing 40 to 45 pounds net, from Spain. They are invariably of the Muscat of Alexandria variety. The fruit is handled very carefully, being cut from the vine with a knife or shears when matured, but not overripe. It is then spread on benches to a depth of 12 to 18 inches in a close room, and there left for a couple of days to sweat. Then all bruised and defective berries are cut out with long-pointed scissors and the fruit packed in dry cork-dust in barrels made of hard wood and tightly put together. First a layer of cork-dust is put over the bottom of the barrel, then a layer of grapes; then another layer of dust, care being taken that it is well shaken into the interstices of the fruit; and so on until the barrel is well and tightly filled. The fruit is shipped in the ordinary hold (not a cool chamber) of the vessel, well ventilated, and generally goes by way of Liverpool, making the passage to New York in 20 to 25 days. The fruit is often stored for weeks in cool chambers after its arrival in New York before it is sent to the auction-room. [While grapes are plenty and cheap in Los Angeles all summer and fall, there seems to be no one who puts them up for winter use. The grapes now on sale here are mostly brought from the North.]

A Warning to Fruit-growers.

[Pomona Progress.]

Commissioner Mitchell informs us that some of the careless and thoughtless nurserymen in Los Angeles are putting the fruit orchards in this region in jeopardy by the importation of thousands of peach trees from New Jersey. It is high time that something was done to stop this importation. The widely-known disease, the yellows, is wide-spread throughout New Jersey, Michigan, Maryland and Pennsylvania. The disease has killed millions of thrifty peach trees in the East, and no cure has ever been found for it. It is a dangerous trouble in any peach orchard, and spreads with unusual rapidity.

The eastern peach-growers and buyers have repeatedly said during the past few years that, while the yellows is fast reducing the quantity of that fruit grown there, the California orchards have been clean and thrifty. For that reason, it was predicted that in a few years California would have the only real peach orchards in the United States. Now that trees are brought into this section from the worst region in the East for diseased peach trees, it is alarming.

Citron Culture.

[National City Record]

It will be remembered that some weeks ago Mr. F. A. Kimball received, direct from Italy, some cuttings of the citron of commerce. These have been set out where it is thought they will do the best. He also instructed his manager, A. Gaddi, to procure the best books published in Italy upon the curing of the citron of commerce and The lemon, and this week Mr. Gaddi received what is considered the best work of the kind published in Italy, the proper curing of the lemon is of vast importance to California, and it is to be hoped that some new and practical methods may result from a study of this work. The Record will, with the permission of Mr. Kimball, attempt to have the work translated, when it will be published in full.

Educational.

INSTRUCTION IN FRENCH—MLLE. DeVelay gives private or class instruction in French, according to the most approved method. She is a native of Paris, has taught successfully in Pasadena and Los Angeles for two years, and is able to give the most satisfactory references. Among people of Pasadena who have a personal knowledge of Mlle. DeVelay's success as a teacher of French, are W. U. Masters, Professor and Mrs. Stephen Cutter Clark, Dr. Macomber, Theo. Coleman, Miss Orton (of the girls' school.) W. D. McGilvray. Call on or address MLLE. DeVELAY, at 98 S. Los Robles ave., Pasadena.

Banks.

FIRST NATIONAL BANK.

President, P. M. GREEN.
Vice-President, R. F. BALL.
Cashier, J. E. FARNUM.

Capital paid up.....$100,000
Surplus.....60,000

A General Banking Business Transacted.

Real Estate.

McDONALD & BROOKS, SUCCESSORS to McDonald, Stewart & Co.,
REAL ESTATE AND LOANS.
Negotiate loans, rent houses, manage properties, make collections, pay taxes, etc.
References: banks or business men of the city.
NO. 7 E. COLORADO ST.

WILLIAM R. STAATS,
INVESTMENT BANKER AND BROKER.
Money to Loan. Insurance Effected.
Collections Made.
12 S. RAYMOND AVENUE.

HOME HAPPENINGS.

Thursday's Budget of Local News.

NEXT WEEK'S TOURNAMENT

Old California Games to Be Revived—Free Books in the Library—La Grippe—Other News.

Sportsman's Park presents an animated appearance, preparations being in active progress for the Tournament of Roses. A busy force of workmen are on the grounds daily, carrying out the extensive improvements contemplated by the Hunt. The new track is nearing completion. Its size and condition will permit of fast time being made.

Entries are coming in rapidly from different sections of the county. There will be a number of contestants in each event, which will make them all the more exciting. The grand stand will be profusely decorated with flowers. Some of the flights in the hurdle race will be made of calla lilies.

The sports will begin in the morning. Ample accommodations have been provided for serving lunch on the grounds. The Santa Fé trains will stop at the park.

Arthur Bandini will introduce a new game that used to be very popular among the early Californians. It is called "Tirando el Jerid," which means in English, hurling the javelin. A target about thirty inches square with a bull's eye in the center eighteen inches in diameter is placed about eight feet above the ground by means of an upright. The javelins are about four feet long. The contestants ride by on horseback at full speed, and throw one or more javelins at the target, the number depending on the skill of the rider. It is considered a far more difficult and exciting feat than riding at the rings. Mr. Bandini has consented to enter into the game and in the name of the hunt, challenges any one that desires to have a bout. He has not practiced the game for over twelve years, so that all who may desire to enter, will be given an opportunity to practice and will stand a fair show of winning.

Christmas Exercises.

The Christmas exercises held in the Methodist Church Thursday evening were largely attended. The decorations were especially lavish and attractive. The exercises were interesting throughout, and were rendered in a manner which showed careful preparation. The North Pasadena Sunday school held a Christmas service in Thomas Hall, which was filled with an interested audience, friends mostly of the little ones, who acquitted themselves with much credit.

Christmas exercises were held yesterday evening in the Universalist Church. There were recitations and singing appropriate to the occasion by members of the Sunday school, among whom gifts were later distributed. The Harmonia Quartette assisted in the music.

Some of the ministers will preach their Christmas sermons tomorrow morning.

FREE BOOKS.

The Library Can be Used at Less Expense.

The trustees of the public library have removed all restrictions, so that people can now go to the library and read any book in the building without paying 25 cents a month for the privilege. It was also decided that just as soon as the number of volumes will warrant it, the library will be made absolutely free. This is impossible now as the present supply of books would soon be depleted and there would not be a sufficient number to go around.

E. F. Hurlbut donated $50 as a Christmas present for the purchase of books. Who is next?

La Grippe.

It is a fact that la grippe prevails in Pasadena to a considerable extent at present. Those afflicted manifest the same symptoms as last spring when the disease was so prevalent here, only in a less severe form. There is a heavy feeling in the head, sore throat, cold in the head and a general feeling of disinclination to work, which render those afflicted to doubt very much whether life is worth living.

The Baths at Arrowhead Hot Springs
Cures sexual and skin diseases.

Pure Wines.

H. J. Woollacott, 124 and 126 North Spring street delivers two cases California Wines, consisting of an assortment of 24 bottles, to any part of the United States for $9.00.

Money

Not only "makes the mare go" but it makes our goods go. Cash is King, and the general public appreciate a good article at a fair price, always. Seeing is believing.
W. E. BEESON, 235-237 W. First St.

A Farm Hunting For an Owner.

Ten acres of land (good title) will be given any Rheumatic or Neuralgic patient that the hot mud baths, at Arrowhead Springs, will not cure after proper trial.

Political Conundrum.

If the whisky and love of liquor can be steamed out of a Democrat with four hot mud baths, how many will it take to sober up a Republican. Send answers with remarks and suggestions, to the Arrowhead Hot Springs Hotel, or come up and test the matter.

Judgement

should be displayed in buying medicine above all things. In selecting a remedy for any disease, you should be positive that it contains nothing injurious to the health. Many remedies on the market leave the patient in a much worse condition, than before taking them.

S. S. S.

is purely vegetable, and perfectly harmless; the most delicate child can take it with absolute safety. It contains no mercury or minerals of any kind, and yet it never fails to cure the diseases it is recommended for.

Book on Blood and Skin diseases free.
Swift Specific Co., Atlanta, Ga

Pears' Soap

has been established in London 100 YEARS both as a COMPLEXION and as a SHAVING SOAP, has obtained 19 INTERNATIONAL AWARDS, and is now sold in every city of the world.

It is the purest, cleanest, finest,
The most economical, and therefore
The best and most popular of all soaps

for GENERAL TOILET PURPOSES; and for use in the NURSERY it is recommended by thousands of intelligent *mothers* throughout the civilized world, because while serving as a cleanser and detergent, its emollient properties prevent the chafing and discomforts to which *infants* are so liable. PEARS' SOAP can now be had of nearly all Druggists in the United States, BUT BE SURE THAT YOU GET THE GENUINE, *as there are worthless imitations.*

BUSINESS.

Money, Stocks and Bonds.

By Telegraph to The Times.

NEW YORK, Dec. 26.—MONEY—On call, easy, closed offered at 5 per cent.

PRIME MERCANTILE PAPER—7½@9.

STERLING EXCHANGE—Quiet, heavy; 60-day bills, 4.79; demand, 4.83.

NEW YORK, Dec. 26.—The stock market today was extremely dull. The bears actively attacked Union Pacific and Atchison, and in these two stocks the features of the market were concentrated. In the last hour there was a partial recovery of early losses, and the close was dull but firm, though generally at something under Wednesday's final prices. Atchison is down 1⅜, and Union Pacific 1⅝.

Government bonds were dull.

NEW YORK STOCKS AND BONDS.

[In the quotations below, where two sets of figures appear, thus: "Central Pacific, 34—34½," the first figures refer to the noon quotations, and the last to the closing quotations.]

		NEW YORK, Dec. 26.	
U. S. 4s, reg.	121½	N. P.	20½—20⅝
U. S. 4s, coup.	122½	N. P. pref.	61⅝
U. S. 4½s, reg.	123⅛	N. W.	102¾
U. S. 4½s, coup.	123¼	N. W. pref.	134
Pacific 6s.	109	N. Y. Cen.	98⅝
Am. Cotton Oil.	15⅝	North Am.	11⅛—11
A. T. & S. F.	26⅛—26½	Or. Imp.	50
Am. Ex.	111	Or. Nav.	78
Can. Pacific	72	Or. S. L.	17
Can. Southern	48⅝	Or. Tran.	40
Cen. Pacific	28	Pacific Mail	30⅝—30⅞
C., B. & Q.	87½	Reading	30⅝
Del. & Lac.	129	Rock Isl.	*68
D. & R. G.	17—16½	St. Paul	48⅜
Erie	18¼	St. L. & S. F.	32
Kan. & Tex.	11¼	St. P. & O.	20⅞
L. Shore	108¼	Tex. Pac.	13¾—13½
Louis. & N.	71¼	U. P.	41¼—41⅜
Mich. Cen.	89	U. S. Ex.	67
Mo. Pacific	59¼	W. Fargo	135
		West. Un.	74½—74¼

* Extra dividend.

NEW YORK MINING STOCKS.

		NEW YORK, Dec. 26.	
Alice	1 90	Horn Silver	2 75
Adams Con.	1 75	Iron Silver	1 10
Amador	1 25	Mexican	2 30
Aspen	5 50	Mt. Diablo	2 00
Barcelona	2 90	Mono	45
Belle Isle	2 20	Navajo	Queen 15
Best & Bel.	2 50	N. Belle Isle	70
Bodie	1 00	N. Com'n'w'lth	85
Colo Con.	1 05	Ontario	37 00
Cal. B. H	1 05	Occidental	75
Chollar	3 50	Ophir	2 60
Con. Cal. & Va	2 55	Phoenix Ariz.	88
Commonw'lth	1 00	Plymouth	1 00
Crown Point.	1 40	Potosi	6 75
Deadwood	1 20	Savage	1 50
Belmonte	1 00	Sierra Nevada	1 55
Diablo	2 10	Standard	1 00
Eureka Con.	3 00	Sutter Creek	1 00
Gould & Curry	1 15	Small Hopes	1 00
Hale & Nor.	1 25	Union Con.	1 50
Homestake	8 00	Yellow Jacket	1 65

SAN FRANCISCO MINING STOCKS.

SAN FRANCISCO, Dec. 26.

Alpha Con.	80	Gould & Curry	1 35
Alta	60	Hale & Nor.	1 85
Belcher	1 35	Mexican	2 15
Best & Bel.	2 10	Navajo	1 55
Bullwer	10	Ophir	2 75
Challenge Con	1 50	Peer	10
Chollar	2 15	Peerless	10
Crocker	10	Potosi	5 00
Con. Virginia	2 50	Savage	1 65
Con. Imp.	10	Sierra Nevada	1 55
Confidence	4 00	Silver King	20
Con. Cal. & Va	2 65	Union Con.	1 35
Crown Point.	1 20	Yellow Jacket	1 80

Bar Silver.

NEW YORK, Dec. 26.—BAR SILVER—1.02¼ per ounce.

SAN FRANCISCO, Dec. 26.—BAR SILVER—1.02@1.03 per ounce.

Boston Stocks.

BOSTON, Dec. 26.—Closing—Atchison, Topeka and Santa Fé, 26¾; Chicago, Burlington and Quincy, 87; Mexican Central common, 18¾; San Diego, 16.

New York General Markets.

NEW YORK, Dec. 26.—COFFEE—Options closed steady, unchanged to 10 points up. Sales, 9250 bags. December, 17.25@17.30; January, at 16.55; February, quoted at 16.05; March, 15.65@15.70; April, 15.45; May, at 15.40. Spot Rio, steady; fair cargoes, at 19¼; No. 7 flat bean, at 17¾.

SUGAR—Raw, steady; refined, quiet. Centrifugals, 96 test, 5¾; fair refining, 4 9-16.

HOPS—Steady; Pacific coast quoted at 30@38.

COPPER—Nominal; Lake, December, 14.75.

LEAD—No call today.

TIN—Steady; straits, 20.15.

Grain.

CHICAGO, Dec. 26.—GRAIN — Wheat: Opened at ⅜@⅝c lower than closing figures Wednesday; closed off ¼c; advanced ⅜c; declined ½@⅝c, or to a point ⅜c below closing figures Wednesday; recovered slightly, and closed at ½@⅝c lower. Receipts, 561,000; shipments, 85,000. Cash, at 89; January, at 89½; May, 97¼@97⅝. CORN—Steady. Cash, quoted at 48⅜; January, at 48¼; May, 51¼@51⅝. OATS—Steady. Cash, quoted at 40; January, at 40; May, 43⅜. BARLEY—Nominal, at 70@75. RYE—Easy, at 65.

Live Stock.

CHICAGO, Dec. 26.—CATTLE—Market steady; receipts, 8000. Natives, 2.90@5.15; stockers, 2.00@3.30; Texans, at 2.30@3.20.

HOGS—Market brisk. Receipts, 10,000. Prime heavy and butcher weights, 3.60@3.90; good mixed, at 3.65@3.70; assorted light, 3.65@3.70; rough and common, 3.40@3.55.

SHEEP—Market was quoted steady. Receipts, 5,000. Natives, 3.25@4.75; westerns, 4.00@5.00; Texans, prime fed, at 3.30@4.20.

Wool.

PHILADELPHIA, Dec. 26.—Wool: Poor inquiry; Montana, 18@25c; territory, 16@22c.

BOSTON, Dec. 26.—WOOL—Territory wool selling at 60 clean for fine; 58 for fine medium; 55 for medium. California and Oregon wools are dull.

Pork.

CHICAGO, Dec. 26.—MESS PORK—Firm. Cash quoted at 8.12½; new January, 10.10; May, at 11.05.

Lard.

CHICAGO, Dec. 26.—LARD—Firm. Cash, quoted at 5.80; January, 5.82½@5.85; May, at 6.42½@6.45.

Dry Salted Meats.

CHICAGO, Dec. 26.—DRY SALTED MEATS—Shoulders, quoted at 4.25@4.35; short clear, at 5.20@5.25; short ribs, at 4.70@4.75.

Petroleum.

NEW YORK, Dec. 26.—PETROLEUM—The market was weak; spot Pennsylvania oil, January, opened at 68⅝, closed at 70⅝.

Whiskey.

CHICAGO, Dec. 26.—WHISKEY—1.14.

SAN FRANCISCO MARKETS.

Produce.

SAN FRANCISCO, Dec. 26.—[Special to THE TIMES.] The market in general has been very quiet today, the Produce Exchange and Call Board having adjourned until Monday. Two carloads of eastern poultry arrived this morning. California butter is looking better, and more of it is coming in. Two carloads of oranges arrived from Southern California this morning, principally from Los Angeles and Riverside. Navels from both places bring the same prices, those from Los Angeles being exceptionally good.

FLOUR—Family extra, 4.15@4.25; superfine, 3.00@3.25.

WHEAT—Milling, 1.31½@1.33¾.

BARLEY—No. 1 feed, quoted at 1.45@1.45½; brewing, at 1.40@1.57½; ground at 1.31@1.32.

CORN—Steady, at 1.27½@1.38¾.

OATS—New, at 1.92½@2.40.

HAY—Wheat, quoted at 12.00@18.00; oat, 11.00@14.25; barley, 11.00@14.00; clover, at 80.0@11.00; alfalfa, 12.00@13.50.

BUTTER—Fair to choice, quoted at 25@36c.

EGGS—California ranch, 35@37½c.

HONEY—White comb, quoted at 11@15c; amber, at 8@10c.

Vegetables.

POTATOES—Quoted at 90c@1.55; sweet, in sacks, 62½@75c; boxed, at 2.00@2.65.

GREEN PEAS—At 5@6c per pound.

STRING BEANS—At 8@12½c.

TOMATOES—At 25@75c per box.

TURNIPS—At 75c per ctl.

BEETS—At $1 per sack.

CARROTS—Feed, at 30@40c.

PARSNIPS—At $1.25 per ctl.

CABBAGE—At 50@60c.

GARLIC—At 8@9c per pound.

SQUASH—Marrowfat, at $12@13 per ton.

ONIONS—Silver skins, 3.00@3.25; common, 2.50@2.75.

Fruits.

PERSIMMONS—At 50@75c per box.

GRAPES—At 75@1.50 per box; dried at 3½@3¾c.

APPLES—40@75c per box for common, 1.00@1.50 for choice; lady apples, 1.00@1.50.

PEARS—At 50@1.00 per box.

LIMES—Mexican, 5.00@5.50; California, 50@75c for small, 1.50@1.75 per large box.

LEMONS—Sicily, 6.00@6.50; California, 1.00@3.00 per box.

ORANGES—Vacaville, 1.00@1.25 per small box; Riverside Navels, 3.50@4.50; Riverside seedlings, 2.50@3.00; Mandarin, 25@50c per box.

BANANAS—At 1.50@2.50 per bunch.

PINEAPPLES—At 4.00@5.00 per dozen.

CRANBERRIES—At $12@13 per bbl

RAISINS—London layers, quoted at 1.75@2.00; three crown, loose, 1.50; two crown, loose, 1.25@1.35.

LOS ANGELES MARKETS.

Provisions.

HAMS—Rex, 12½; Crown, 12½; Lily, 13½.

BACON—Rex, 11½; Crown, 12½; Lily, 12¾; heavy, 9½; medium, 10½.

DRIED BEEF HAMS—11½.

SALT PORK—9½.

LARD—Refined 3s, 9c; 5s, 8¾; 10s, 8½; 50s, 8; tierces, 7¾; Pure Leaf, 2c higher all round.

Produce.

POTATOES — Home grown, $1.25@1.35; Northern Burbanks, 1.50@1.60; Early Rose, (seed) $1.50@1.60.

BEANS—Pink, 2.50@2.75 Limas, 4.50; navy small, 3.50; Garvanzas, 5@5.50.

ONIONS—Local, 100 lbs, 4.00; Bermuda, 4½ per lb. in crates.

FRESH VEGETABLES — Cauliflower, 75c per doz.; cabbage, 60c per 100 lbs.; tomatoes, 75c per box.

Dairy Products.

BUTTER—Fancy roll, 65@67½; choice, 60@62½; pickle roll, per roll, 55@60; Eastern Creamery, per lb, 35@37c.

CHEESE—Eastern full cream, 14; small, 15; hand 15; full cream California, 13@14c.

Mill Products.

The following quotations are for carload lots. Retail prices 10 cents per cental additional.

FLOUR—Los Angeles XXXX, 4.20 per bbl.; Capitol Mills, 4.20; Crown, 4.75; Sperry's 4.75; Victor, 4.60; Superfine, 3.00 (net.)

MILL FEED—Bran, per ton, 24; shorts, 26; corn, per cental, 1.35; rolled barley, 1.70; mixed feed, 1.45; screenings, 1.35; feed meal, 1.45.

GRAINS—Oats: No. 1, 1.70; No. 2, 1.40. Corn: 1.35. Seed barley: per ton, 33.00. Wheat: No. 1, 1.35 per cental; No. 2, 1.30.

Poultry and Eggs.

POULTRY—Hens, 4.50@5.00; young roosters, 4.25@4.75; old roosters, 4.00; broilers, 3.00@4.25; ducks, 4.50@5.00; turkeys, 15@16c.

EGGS—Fresh ranch, 25@26c; Eastern, 15@20c.

Honey and Beeswax.

HONEY—Extracted, light, 5½@6½c; comb, 13c.

BEESWAX—19@21c.

Fruits and Nuts.

GREEN FRUITS—Apples, per box, $1.50; grapes, 1.00@1.25 per crate; bananas (Honduras) 2.50@3.50 per bunch.

CITRUS FRUITS—Lemons, $4.00@4.50 per box; oranges, (Riverside Navals) 5.00 per box.

DRIED FRUITS—Apricots, No. 1, 20c; nectarines, No. 1, 12c; peaches, No. 1, 20c; peeled, 27c; prunes (California French,) 10@12½c.

NUTS—Walnuts, Los Nietos, 10c; Los Angeles, 9c; Los Nietos soft shell, 12c; almonds, soft shell, 17c; paper shell, 19c.

RAISINS—London layers, 2.25; loose muscatel 3 crown, 2.00; 2 crown, 1.75; loose raisin, 7c per lb; sultana seedles, 10c.

Legal.

Notice of Foreclosure Sale.

SHERIFF'S SALE, NO. 13,376.—G. L. Mesnager and John Robarts, Executors, etc., plaintiffs, vs. Eliza Alvarado de Antunez Elvira Alvarado and David Antunez, defendants. Order of sale and decree of foreclosure and sale.

Under and by virtue of an order of sale and decree of foreclosure and sale, issued out of the Superior Court of the County of Los Angeles, State of California, on the 29th day of November, A. D. 1890, in the above entitled action wherein G. L. Mesnager and John Robarts, Executors, etc., the above-named plaintiffs, obtained a judgment of decree and foreclosure and sale against Eliza Alvarado de Antunez, et al., defendants, on the 29th day of October A. D. 1890, for the sum of $2145.75, in gold coin of the United States, which said decree was on the 31st day of October, A. D. 1890, recorded in judgment book 25 of said Court, at page 43 I am commanded to sell all that certain lot, piece, or parcel of land, situate, lying and being in the county of Los Angeles, State of California, and bounded and described as follows:

Commencing at a point in the west line of Wilmington street N. 36 degrees E one chain and thirty-six and one-half links from the point of intersection of the division line between the "Alvarado vineyard" and the "Murat Garden" with the westerly line of Wilmington street and running thence 36 degrees E. along said westerly line of Wilmington street (45½) forty five and one-half links; thence north 53 degrees 6 minutes W. (6.12) six chains and twelve links to land now or formerly of the late Chas Gassagne; thence 27 degrees W. (45½) forty-five and one-half links; thence S. 58 degrees 6 minutes E. (6.6) six chains and six links to the place of beginning. The property and interest in the foregoing realty being an undivided two-fifths (2-5) thereof, being the same property distributed to the said Eliza Alvarado de Antunez and Elvira Alvarado by decree of distribution made and entered in the estate of Maria Ignacia Alvarado deceased, in the Superior Court of Los Angeles county, and which decree was entered on the 25th of January, 1887, and is recorded in book 198 of deeds, page 105, Records of Los Angeles county.

Public notice is hereby given that on Monday, the 29th day of December, A. D. 1890, at 12 o'clock m. of that day, in front of, the Courthouse door of the County of Los Angeles, on Spring street, I will, in obedience to said order of sale and decree of foreclosure and sale, sell the above described property, or so much thereof as may be necessary to satisfy said judgment, with interest and costs, etc., to the highest and best bidder, for cash gold coin of the United States.

Dated this 4th day of December, 1890.

M. G. AGUIRRE,
Sheriff of Los Angeles County.
By A. M. THORNTON,
Under Sheriff.

R. B. CARPENTER, attorney for plaintiffs.

Legal.

Notice of Sale of Bonds.

PURSUANT TO A RESOLUTION of the Board of Directors of the Palmdale Irrigation District duly given and made on the 1st day of December, A. D. 1890, notice is hereby given that said Board of Directors will sell to the highest and best bidder the bonds of said Irrigation District in the amount of $50,000.00 bear no interest at the rate of six per cent per annum, payable semi-annually on the 1st day of January and July of each year, on the presentation of the interest coupons at the office of the treasurer of said district.

Said bonds are issued by the Board of Directors of the Palmdale Irrigation District in accordance with, and by the authority of, an act of the Legislature of the State of California, entitled: "An Act to Provide for the Organization and Government of Irrigation Districts, and to Provide for the Acquisition of Water and Other Property, and for the Distribution of Water Thereby for Irrigation Purposes," approved March 7, 1887, and the acts amendatory thereof and supplementary thereto.

Said bonds will be sold for cash, and for not less than ninety per centum of the face value thereof.

Sealed proposals and bids for the purchase of the whole or a portion of said bonds will be received by the said Board of Directors at their office in the town of Palmdale, county of Los Angeles, state of California, and may be addressed to or left with Chas. W. Dodenhoff, the secretary of said board, at Palmdale, Los Angeles county, California, at any time after the date of this notice, and until 12 o'clock m. on the 15th day of January, A. D. 1891, at which time and place the said sale will be made.

Said bonds will be each of the denomination of five hundred ($500) dollars, and will be negotiable in form and will conform in all respects to the requirements of said act.

The Board of Directors reserve the right to reject any and all bids.

Bids must be sealed and addressed to the secretary of said board, and indorsed: "Proposals for Palmdale Irrigation District Bonds."

Done by order of the Board of Directors of the Palmdale Irrigation District, December 2, 1890.

CHARLES W. DODENHOFF,
[SEAL] Secretary.

S. G. MILLARD and R. H. F. VARIEL, attorneys for district.

Notice of Application for Dissolution. No. 14,196.

IN THE SUPERIOR COURT OF the county of Los Angeles, State of California. In the matter of the application of the North Riverside Land and Water Company, a corporation, to be dissolved.

Pursuant to an order of the above entitled Court this day made, notice is hereby given that the North Riverside Land and Water Company, a corporation, organized and existing under the laws of the State of California, has presented to the Superior Court of the county of Los Angeles and State of California, and filed therein, a petition, praying to be allowed to disincorporate and dissolve, and that Monday, the 12th day of January, A. D. 1891, at the hour of 10 o'clock a. m., or as soon thereafter as counsel can be heard, has been appointed as the time, and the court-room of Department Five of the above-entitled court, in the Jones block in the city of Los Angeles, in said State and county, has been appointed as the place at which said application will be heard.

And that all persons having objections to said application are required to file the same before the expiration of the time of publication of this notice; which time of publication has been fixed by order of said Court at not less than thirty days prior to said date of hearing.

In witness whereof, I have hereunto set my hand and affixed the seal of the Superior Court aforesaid, this 6th day of December, A. D., 1890.

J. M. MEREDITH,
County Clerk and ex-officio
Clerk of said Court.

By F. B. Fanning, Deputy.

Notice for Publication of Time for Proving Will, Etc.

IN THE SUPERIOR COURT OF the State of California, in and for the County of Los Angeles.

In the matter of the estate of Mary Agnes Barton, deceased.

Notice is hereby given that Thursday, the 8th day of January, 1891 at 10 o'clock a. m. of said day, at the courtroom of this department Two thereof, corner Franklin and New High streets, in the city of Los Angeles, county of Los Angeles, and State of California, has been appointed as the time and place for hearing the application of Gerald F. Adkins, praying that a document now on file in this court, purporting to be the last will and testament of the said deceased, be admitted to probate, and that letters testamentary be issued thereon to said Gerald F. Adkins, at which time and place all persons interested therein may appear and contest the same.

Dated December 16 1890.

J. M. MEREDITH, County Clerk.

By M. J. ASHMORE, Deputy.

MORTIMER & HARRIS, Attorneys for petitioner.

Notice of Stockholders' Meeting.

LANKERSHIM RANCH LAND and Water Company—Office, 151 South Broadway, Los Angeles, Cal.

Notice is hereby given that in pursuance of a resolution passed by the Board of Directors of this company, December 13, 1890, a special meeting of the stockholders of the Lankershim Land and Water Company will be held at this office, on December 30, 1890 at 10 o'clock, a. m. for the purpose of transacting such business as may be necessary for the final carry-out of the stockholders' agreement, and such other business as may properly come before the meeting.

LEWIS S. HOYT,
Secretary of said Corporation.

Stockholders' Annual Meeting of the Security Loan & Trust Co. of Southern California.

The annual meeting of the stockholders of the Security Loan and Trust Co. of Southern California, will be held in the company's office in Los Angeles, No. 123 W. Second st., in the Burdick Block, corner of Spring and Second sts., at 9 o'clock a. m., Tuesday, January 6th A. D. 1891 for the purpose of electing a board of Directors for the coming year and transacting such other business as the stockholders may be called upon to transact.

M. W. STIMSON,
Secretary.

EAGLE STABLES.

30 SOUTH BROADWAY.

Good Teams at Reasonable Rates. Telephone No. 248. W. F. WHITE, Proprietor.

Banks.

CITIZENS' BANK OF LOS ANGELES,

Corner Third and Spring Streets.

Capital, - - - $200,000.

OFFICERS:

T. S. C. LOWE.....President.
I. W. BROTHERTON.....Vice-President.
F. D. HALL.....Cashier.

DIRECTORS:

I. S. C. Lowe, H. L. Williams, C. F. Cronin, I. W. Blinn and T. W. Brotherton.

Transacts a general banking business; sells exchange; discounts notes; accepts accounts subject to check. Pays interest on time deposits. Give call.

Security Savings Bank --- Capital, $200,000.

NO. 148 SOUTH MAIN STREET, LOS ANGELES, CALIFORNIA.

OFFICERS AND DIRECTORS.

F. N. MYERS.....PRESIDENT.
ISAIAS W. HELLMAN..President Nevada Bank, San Francisco; President Farmers' and Merchants' Bank, Los Angeles.
ANDREW J. BOWNE..President Fourth National Bank, Grand Rapids, Mich.; President Hastings National Bank, Hastings, Mich.
MRS. EMELINE CHILDS..Executrix Estate of O. W. Childs deceased, Los Angeles, Cal.
H. W. HELLMAN.....Vice-President Farmers' and Merchants' Bank, Los Angeles.
S. A. FLEMING.....VICE-PRESIDENT.
T. L. DUQUE.....Capitalist and Wholesale Merchant, of Panama, Republic of Columbia.
A. C. ROGERS.....Physician, Los Angeles.
MAURICE S. HELLMAN..Of Heilman, Waldeck & Co., Wholesale Stationers, Los Angeles.
JAMES RAWSON.....Capitalist, Boston.
J. A. GRAVES.....Of Graves, O'Melveny & Shankland, Attorneys, Los Angeles.
J. F. SARTORI.....CASHIER; also Vice-President First National Bank, Monrovia, Cal.

FIVE PER CENT. INTEREST PAID ON DEPO

There were forty-seven real estate transfers yesterday, the total consideration being $42,037.

The sale of the old Tribune plant is advertised to take place this morning at 10 o'clock.

Hon. Joseph Brown, the well-known San Bernardino banker, was in the city yesterday on business.

There are undelivered telegrams at the office of the Western Union Telegraph for F. Ferris and Mrs. Lienman.

Nothing was doing at the City Hall yesterday, the officials not having recovered from the effects of their Christmas festivities.

Mrs. Lensburg of No. 430 Beaudry avenue yesterday donated $1 for Mrs. Gillen. She will also leave a parcel of clothing for the children.

The next cross-country trip by the Los Angeles Athletic Club will take place Sunday, January 4. The start will be made at 8 o'clock a. m.

Capt. Leonicio Lugo, captain of the Indian village of Canhilla, in San Diego county, is in the city on business in connection with the United States Court.

Dr. W. J. P. Lawton of Lincoln, Neb., arrived on the 25th, and is stopping with S. S. Chase on Ninth street for a few days. After a brief visit to Portland, Or., he will locate here permanently.

The house of John Bernard, in the Howes tract, was destroyed by fire Christmas evening. Part of the contents were burned also. The cause is supposed to have been the explosion of a lamp. The house was insured.

This evening Cornman Post, G. A. R., of San Bernardino, will give a grand reception to Department Commander A. J. Buckles. Past Department Commander Gard of this city and other prominent citizens will be in attendance.

Articles of agreement consolidating the Los Angeles and Glendale Railway, the Los Angeles, Pasadena and Glendale Railway and the Los Angeles Terminal Railway companies were yesterday filed with the County Clerk.

The taxes were paid yesterday for a lady in this city on $26,800 in cash, the largest amount of actual money on which taxes were ever paid, it is said, by a private individual in the county. The taxes were paid by D. C. Gray for the lady, who is a client of his.

The funeral of Mrs. Jessie Bowler, wife of Detective Bowler of the police force, took place yesterday afternoon from the residence on West Fifteenth street, and was largely attended. Members of the police force acted as pall-bearers, and a number attended in a body.

Some time ago W. B. Barber promised a gold watch and chain to the boy or girl who brought in the largest number of Sunday-school scholars to St. Vincent's Sunday school on Twenty-eighth street. The prize was awarded to Miss Carrie Stanton, daughter of Judge L. Stanton.

Manager Hellman has received telegrams from San Diego to the effect that one of the largest crowds of the season witnessed the ball game on Christmas day in that city. The San Diego team is almost invincible, defeating the 'Frisco nine, one of the best in the State. The Los Angeles Club were to have left last night for Fresno, but a telegram from that city stated that it was raining, so the games were postponed.

The joint installation ceremonies of Pentalpha Lodge No. 202, F. and A. M., and Southern California Lodge No. 278, F. and A. M., will take place at Masonic Hall on Monday evening of next week. The installation exercises of Cœur de Lion Commandery No. 9, Knights Templar, will take place on Tuesday evening of next week. Ladies accompanying Sir Knights will be admitted. The ceremonies will be followed by music, dancing and refreshments.

On account of the holidays the Ladies' Benevolent Society has been unable to have all its accounts straightened, but feel sure of netting over $300, for which they feel very thankful, considering the times and the rainy weather the night of the performance. They wish to express their heartfelt thanks to the Owl Club for their excellent performance; to Mrs. O. W. Childs for the use of the Operahouse; to Mr. Cline, to W. S. Allen for loan of furniture; to Messrs. Meyberg, Kingeman and the Kankoo for favors received; to the press and to all who so kindly assisted in making their benefit a success.

PERSONALS.

Mrs. C. A. Storke, née Miss Yda H. Addis, is in the city, visiting friends and relatives.

Miss Emma Holmes arrived this morning from a three months' visit at Duluth, Minn.

E. Otten and F. E. Clarke of San Francisco are in the city, registered at the Hollenbeck.

H. L. Leavett, manager of the Standard Theater of San Diego is in the city on business.

Mrs. Ida K. Woodberry of Ventura is visiting her mother, Mrs. Kilburn at No. 2700 Grand avenue.

George Rubenstein, A. N. Stern, L. Stern of New York, E. Strauss and W. A. Lockwood of Chicago are registered at the Nadeau.

Dr. C. S. Mann, Henry W. Hyman and F. G. High of San Francisco and John E. Todd of Riverside are stopping at the Westminster.

Percy W. Gorham and wife of San Diego, Charles J. Perkins of San Bernardino, H. H. Patterson and wife of San Francisco are guests of the Hollenbeck.

Mr. and Mrs. G. W. Reynolds of Rockford, Ill., arrived in the city Tuesday morning, and will spend the winter with their daughter, Mrs. W. A. Taylor.

W. W. Hannon and wife of Detroit, Mich.; S. E. Gill of Pittsburgh; Misses Carrie M. Tewesbury of Colebrook, N. H.; Sadie Newcastle, Boston; Mina Newman, Alburgh Springs, Vt.; Nellie Miles, Stalbaus, Vt., are stopping at the Westminster.

Pip in Fowls.

I saw in your paper some time last year and again in the number just out, that you say there is no such thing as "pip" among fowls. Permit me, for the benefit of your many readers, and of the fowls in particular, to give my experience with the above disease. It is a hard substance that forms on the tip of the tongue, and unless it is removed the tongue becomes paralyzed, the fowl cannot eat, and in time dies of cholera, as so many say, when the real cause was a pip on the tongue. Now, for the removal. I examine every droopy fowl, and if I find a "pip," I take the tongue between the thumb and finger of my left hand, and with a large needle loosen the pip from underneath, then pull it off, when I put a pinch of salt and pepper in the mouth to heal it. As soon as the operation is performed, they are generally ready for eating. I have raised fowls on a small scale for ten years, and have not lost more than six hens.

MRS. L. B. S.

[What is known as "pip" is a result of the disease—dryness of the tongue—and not a disease of itself.—ED.]

CHAMBER OF COMMERCE

Four Hundred Visitors Take in the Exhibit.

A SUPPLY OF SUGAR-BEET SEED

Letter from Secretary Blaine Regarding the Bureau of American Republics—Its Aims and Objects.

The secretary of the Chamber of Commerce is in receipt of a letter from Richard Gird saying he will have quantities of sugar-beet seed on hand within the next six weeks, of the following varieties: Vilmorin, Dippies, Vilmovin, White Silesian, Klein, Wanglebener.

Four hundred visitors took a look at the exhibits Christmas day.

Donations were received yesterday from P. O. Johnson's ranch, Rivera, of two varieties of apples and oranges.

G. W. Robinson has placed on exhibition a gun made in 1660. He came in possession of it through Indians in Old Mexico.

Miss Emma Wetzell of East Los Angeles has contributed a fine sample of persimmons for Chicago.

Mrs. Capt. Barrett sent in flowers.

C. Fred Bean of Alhambra contributed limes for "California on Wheels."

The Chamber sent yesterday to "California on Wheels" six cases of assorted fruits and vegetables, watermelons and printed matter.

Secretary Hanchette goes to San Francisco tonight to make arrangements for the exhibit at the State Board of Trade rooms.

Bulletin No. 2 is about all distributed. The demands yesterday came from Maine to Alaska. No. 3, an eight-pager, will be out by the 1st of January, 1891.

LETTER FROM SECRETARY BLAINE.

Maj. Jones, president of the Chamber of Commerce, has received the following letter:

"DEPARTMENT OF STATE.
"WASHINGTON, Nov. 26, 1890.

"*E. W. Jones, Esq., President Chamber of Commerce, Los Angeles*—DEAR SIR: In pursuance of the recommendations of the International American Conference, the Bureau of the American Republics has been established at Washington. The object of this bureau is the dissemination of authentic and useful information concerning the commercial conditions and advantages of the several American republics for the benefit of manufacturers, merchants and others who may be interested in the extension of trade.

"It is proposed to issue, at frequent intervals, for free distribution to the public, printed pamphlets or bulletins, containing

"First—The existing customs tariffs of the several countries and all changes of the same as they occur, with such explanations as may be deemed useful.

"Second—Official regulations which affect the entrance and clearance of vessels and the import tion and exportation of merchandise at the ports of the several countries; also circulars of instruction which relate to customs procedure or to the classification and appraisement of merchandise.

"Third—Ample quotations from commercial and parcel-post treaties between any of the American republics.

"Fourth—Important statistics of commerce and other information of special interest.

"The bureau will at all times be available as a medium of communication and correspondence to persons applying for reasonable information pertaining to the customs tariffs and regulations and to the commerce and navigation of the American republics; and any suggestions as to the character of information that may be found useful will receive careful attention.

"While utmost care will be taken to insure accuracy in the publications of the bureau, it will assume no pecuniary responsibility for inaccuracies that may occur therein.

"Address all communications to the Bureau of the American Republics, Department of State, Washington, D. C.

"Very respectfully yours,

"JAMES G. BLAINE."

The Police Department.

LOS ANGELES, Dec. 26.—[To the Editor of THE TIMES.] I have been requested to make, through your columns, a statement of facts relating to the Police Department of this city. I am quite willing to make any statement in relation to police affairs that may benefit the public or enlighten the public mind at the close of the present administration.

The covert agitation going on to bring about an absolute change in the Police Department should be met and forever settled by a dispassionate revelation of the facts as they exist. In speaking of the record of the past, I have no desire to draw invidious comparisons or unduly criticise any man or set of men. I am aware that the best administration of public affairs may, nay, will make mistakes. When I say that the present administration of police affairs has been the best this city has ever seen, I but affirm the verdict of our best citizens, regardless of party. No doubt the great mass of our citizens desire a continuance of the administration under Chief Glass. I do not hesitate to say that there is not a police force in any city in the land of a similar number of men that can surpass that of Los Angeles. The officers and men, as a rule, are men, men who are alert to duty, men in whom the public have confidence, honest as well as capable. Under such circumstances why make a change and bring disorganization with doubt and unrest into the department?

Who demands a change, and why is a change demanded? It is easily answered. Those desiring places on the force desire a change. Those anxious to become chief, captain, etc., of course desire a change. Those who desire to see the games run without let or hindrance are doing all they can for a change. The enforcement or the laws regarding gambling, lotteries, saloons, etc., is not particularly agreeable to those who trample the laws under their feet. Such people of course want a change. Comment is unnecessary.

The old saying, "let well enough alone," could never be more appropriately applied than as regards the management of our police affairs. Discipline, efficiency and economy characterize its management throughout.

Regarding economy, let us take the single item of the cost of boarding the city prisoners. The first four months of 1890, the meals were furnished by a restaurant at 12½ cents per meal. Now the cooking is performed at the jail, which will save the city (at the average number of inmates) about $100 per month, with food vastly superior in quality.

Take the cost of running the department in 1889 amounting to $99 781.50, compared with the cost of 1890—$73,952 74, and there is a difference of $25 828.76 in favor of the last year. How is that for economy? Retrenchment and reform have been inaugurated in at least one branch of the city government.

In closing, let me say that I do not believe that our City Council can afford to dispense with the services of Chief Glass. Neither do I believe that he should be so fettered that his usefulness as the executive head of the force may be abridged or impaired. He is the right man in the right place. He has been tried and *not* found wanting.

D. GILBERT DEXTER.

Death of a Marquis.

Francois Eugene Prevot, Marquis de St. Cyr, died Christmas evening at the residence of his son-in-law, Mr. Botello, on Bartlett street, aged 85 years. The marquis was born in Huningue, Alsace, France, June 7, 1805, and was in his early youth a page to Louis XIV. He came to America many years ago, finally locating in Los Angeles about five years ago. About a year ago the marquis met with an accident, and has since that time been bed-ridden. His death resulted from natural causes. Coroner Weldon investigated the case, and issued a certificate.

Immoderate Orange Planting.

[Pacific Rural Press.]

Editors Press:—Southern California has gone crazy over oranges. The success of the Australian ladybug has opened large areas to replanting where the culture of the orange had been abandoned, and has induced planting everywhere on such a scale as exhausted the supply before the demand began to be satisfied. Nurserymen were complaining last year with their stock left on their hands unsold, owing to the hard times. The hard times have grown harder, but their stock was only a drop in the bucket with prices many per cent. higher.

There are two evils I apprehend as the outgrowth of this condition of things, which will result in loss to two classes.

First, many people jump at the conclusion that the scalebug was the only impediment to the unlimited culture of the orange. There are several kinds of soil so cold that it is impossible to produce the flavor necessary to make it marketable where competition is bound to be somewhat severe. The seaside orange, grown among the cool sea breezes and frequent fogs, will be produced at a loss when it meets in a close market the orange of the warm, sunny valleys of the interior. A range or two of mountains between the orange grove and the sea, with a slight increase of altitude, is a bar to its successful production. Nor can the orange be grown profitably on low, moist land, where the water stands but a few feet below the surface. And yet large money will be sunk in the effort to grow oranges in all these situations and others equally hopeless.

The second class are those who are rushing into the growth of orange trees. About every third or fourth man is going to raise orange trees for the wonderful market of the future. It takes three years from the seed to put a desirable tree on the market. In the meantime more intelligent views will begin to prevail; the demand will have shrunken to its normal volume, and the land will be full of gnarled and stunted trees, the growth of ignorance rather than of the soil, unsold and unsalable. It is a boom on oranges, kindred in its causes and symptoms to that on real estate, in whose slackwater we are now paddling.

Verbum Sat. A. K. J.

San Fernando, April 9, 1890.

NEWS AND BUSINESS.

The Weather.

SIGNAL OFFICE, LOS ANGELES, Dec. 26.—At 5:07 a. m. the barometer registered 30.06 at 5:07 p. m. 30.00. Thermometer for corresponding periods, 56°, 69°. Maximum temperature 82°; minimum temperature, 55°; rainfall past twenty-four hours, .00; rainfall for season, 2.40.

Weather—Cloudless.

SAN FRANCISCO, Dec. 26.—Forecast. Fair weather.

Manzanilla Olives, in bulk, at Jevne's.

Boiled Cider at H. Jevne's.

The "McKinley Bill"

Does not affect Coffees, but it requires very little intelligence to know that Coffees roasted on the spot, where consumed must be preferable to any that is roasted thousands of miles away—sealed or not sealed. I have given this branch of my business the closest attention for over twenty years, selecting the best green Coffees and roasting them day by day, just as my trade requires. By this plan I have built up a trade on roasted Coffee second to none on the Coast.

H. JEVNE,
Grocer, Tea and Coffee Dealer,
136 and 138 N. Spring St.

Notice.

To Whom it May Concern:

The undersigned takes this method of notifying all parties that have applied to him for *Improved Orange Land at Redland* and *Mentone* that he has now the exclusive sale of four or five 10 and 20 acre places at prices ranging from $350 to $600 per acre. Some of the places yielding an income of more than $300 per year, and the best located places in the whole valley.

Parties wishing to buy such land as well as the parties who have left their addresses will please call and receive further particulars, as the memorandum containing the name and address of the applicants has been lost or mislaid.

W. P. MCINTOSH,
144 South Main street.
Los Angeles, Cal.

FOR SALE—Light bay gelding Mikado; 5 years, fourteen hands; splendid saddle horse and fine racer; quarter, twenty-four seconds; half, fifty seconds; would improve by more training. Entered for Coronado races. Price $300 to immediate purchaser. Owner leaving city. Address W. S., P. O. box 690, San Diego.

Frank X Engler,
Piano Regulator and Tuner, 119 S. Olive St.

A Pretty Christmas Present.

One of those lovely hats Mrs. Dosch has just brought from the East. 235 S. Spring.

Finest Formosa Oolong Teas can be had at H. Jevne's, 136 and 138 N. Spring St.

For the Holidays.

Gardner is offering his fine Pianos and Organs at greatly reduced prices. He wishes to cut down his stock and offers big bargains at 229 W. Second st.

H. B. MacKenzie, Portrait Artist, Potomac Block. Lessons given, crayon, pastel and oil.

Found

A large stock of STRICTLY FIRST-CLASS ranges, something entirely new, possessing all modern improvements, perfect in operation economical in fuel. Especially adapted for this climate—at very low prices. F. E. BROWN, 136 S. Main.

Remember,

Between Third and Fourth street, on Spring, you will find Dr. Charles A. White, the specialist in Artificial Teeth. The only office using Engine Power in this city. Handsome specimens at the door. Lady attendant. Se habla Español.

The Druggists

In Lowell, Mass., agree in saying that they sell more of Hood's Sarsaparilla than of all other blood purifiers. For instance:

F. C. GOODALE: I sell more of Hood's Sarsaparilla than all other blood purifiers.

A. W. DOWS & CO.: Hood's takes the lead of all other sarsaparillas.

C. F BLANCHARD: We sell more of Hood's Sarsaparilla than of any similar.

MARSTON & SHAW: With us the sale of Hood's is 9 to 1 of any other kind.

F. & E. BAILEY & CO.: Hood's Sarsaparilla is one of the best medicines.

CARLTON & HOVEY: Hood's Sarsaparilla is one of the best medicines we have. Its sale increases every year.

F. P. MOODY: We sell twice as much of Hood's Sarsaparilla as of anything similar.

C. A. SWAN: Hood's is the most popular sarsaparilla of the day.

THIRTY OTHER druggists speak similarly.

This popularity at home, where Hood's Sarsaparilla and its proprietors have been known for many years, could not continue if the medicine did not possess merit. And these facts should certainly convince people in other sections of the country that Hood's Sarsaparilla is a good, reliable medicine.

Hood's Sarsaparilla

Sold by druggists. $1; six for $5. Prepared only by C. I. HOOD & CO., Apothecaries, Lowell, Mass.

100 Doses One Dollar

MAIN-ST. SAVINGS BANK AND TRUST CO.

Capital - - - $200,000.00

426 S. MAIN ST., LOS ANGELES, CAL.

FIVE-CENT DEPOSIT STAMPS.

We have adopted the system of 5-CENT DEPOSIT STAMPS, which has been successfully carried on in many of the cities of Europe for over 40 years and lately accepted by many of the Savings Banks of the United States.

This bank will distribute to its agents a sufficient quantity of red 5-CENT DEPOSIT STAMPS, a little larger than the ordinary 2-cent postage stamp, and each purchaser of one 5 cent deposit stamp is furnished with a stamp deposit book free, beautifully colored, with ten pages, each page ruled for twenty stamps, and when filled represents $1, which is torn out by the depositor and sent to the bank, either directly or through one of the agents whose name and address appears below; the bank then issues to them a regular ordinary Pass Book with the credit of a dollar which will be sent to the depositor or agent; the depositor then begins to fill another leaf with stamps, which is sent or brought to the bank when full and so on. Any number of leaves can be deposited at the same time, or the depositor can wait until he or she has filled the book and bring or send it to the bank and receive an ordinary Deposit Book with the credit of $10.

If you do not understand the system, call at the bank or on one of the bank's authorized agents and have it more fully explained.

AUTHORIZED CITY AGENTS:

MAIN STREET.

W. S. Cross, druggist, 901 S. Main st.
A. E. Littleboy, druggist, 160 N. Main st.
E. T. Park, druggist, corner Main and 29th st.
E. C. Fisher, druggist, corner Main and Washington sts.
City Pharmacy, 300 S. Main, corner E. Third st.
The California Pharmacy, corner Fifth and Main sts.
John Beckwith, druggist, 303 N. Main st., near Temple.

SPRING STREET.

R. W. Ellis & Co., druggist, 113 S. Spring st.
Ed Baer, druggist, 116 N. Spring st.
Heilman, Wadeck & Co.; wholesale stationers, 220 N. Spring st.

TEMPLE STREET.

S. A. Austin, Bellevue drug store, 336 Temple st., corner Grand ave.
A. E. Clark, Horseshoe grocery store, 1256 Temple st.
J. H. Collins, grocer, 1702 Temple st., corner Union ave.
J. F. Christopher, Temple-st. Drug Co., 912 Temple st.

MISCELLANEOUS.

J. J. Buehler, druggist, 247 E. First st.
Charles E. Bean, druggist, corner Pearl and Pico.
M. Davis, druggist, 603 Broadway, opposite Post-office.
Schatte & Son, grocers, corner First and Vignes sts.
Wallace & Son, grocers, corner Sixth and Grand ave.
Parrish's Pharmacy, corner Broadway and Fifth st.
J. E. Yawter, grocer, 657 South Olive, near Seventh st.
R. G. Guirado, Wall-st. pharmacy, 236 E. Fifth st.
M. W. Brown, druggist, P. O. station "D," Washington st.
S. H. McClung & Co., grocers, corner Olive and Twelfth st.

BOYLE HEIGHTS.

John Korbel, baker, corner E. First and State sts.
Henry Worland, druggist, 1932 and 2131 E. First st.
E. H. Threlkeld, real estate, corner E. First and Daily sts.

EAST LOS ANGELES.

W. A. Horne, druggist, 806 Downey ave.
J. H. Bellman, Old World drug store, 1028 Downey ave.
Drs. Allen & Allen, druggists, Pasadena ave. and Truman st.
First Ward Store, F. P. Brossart, proprietor, corner Pasadena ave. and Wells st.

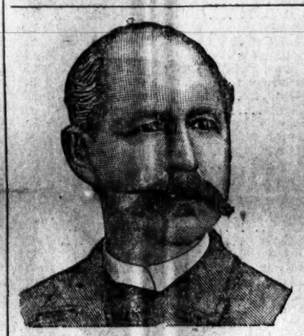

W. L. Douglas.

$2.50 Men's Shoes.
$3.00 Men's Shoes.
$4.00 Men's Shoes.
$3.00 Ladies' Shoes.
$1.75 Youths' School Shoes.
$2-00 Boys' School Shoes.

CLEARANCE SALE
—ON—
ACCOUNT OF REMOVAL.

All Millinery Goods, Yarns, Saxony, Zephyrs, Chenille, Arasene, Silks, Ribbons, etc., etc., at very low prices for the next 30 days.

—SEE OUR—
HOLIDAY NOVELTIES.

MISS IRENE LAMB,
229 S. SPRING ST.

HEALTH IS WEALTH!

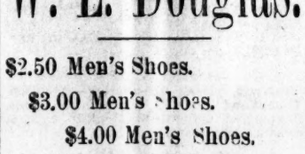

DR. E. C. WEST'S NERVE AND BRAIN TREATMENT, a guaranteed specific for Hysteria, Dizziness, Convulsions, Fits, Nervous Neuralgia, Headache, Nervous Prostration caused by the use of alcohol or tobacco, Wakefulness, Mental Depression, Softening of the Brain, resulting in insanity and leading to misery, decay and death, Premature Old Age, Barrenness, Loss of Power in either sex, Involuntary Losses and Spermatorrhœa caused by over-exertion of the brain, self-abuse, or over-indulgence. Each box contains one month's treatment. $1.00 a box, or six boxes for $5.00, sent by mail prepaid on receipt of price.

WE GUARANTEE SIX BOXES

To cure any case. With each order received by us for six boxes, accompanied with $5.00, we will send the purchaser our written guarantee to refund the money if the treatment does not effect a cure. Guarantees issued only by

H. M. SALE & SON, Druggists,
SOLE AGENTS.
220 S. SPRING ST., LOS ANGELES, CAL.

TREES FOR SALE.

PEACH, PRUNE, WALNUT AND other trees for sale. Guaranteed to be entirely free from all insects. Peach and Prune budded without irrigation. Address

A. F. CARTER,
University P. O., Los Angeles, Cal.

THE RAYMOND,
EAST PASADENA.

C. H. MERRILL, MANAGER, EAST PASADENA.

Among the Orange Groves of the beautiful San Gabriel Valley, eight miles from Los Angeles.

Opened THURSDAY, DECEMBER 18, under management of Mr. C. H. Merrill (of the Crawford House, White Mountains, N. H.) who has been manager of The Raymond for four seasons. Many improvements have been made, and the hotel is now complete. Excellent railroad facilities between Los Angeles and The Raymond bring it within easy reach. Persons doing business in Los Angeles can readily reside at the Hotel. A fully equipped livery, a good starting point for a drive through the San Gabriel Valley, in which are the San Gabriel Mission, Church Rose's and Shorb's Wineries, Lucky Baldwin's elegant grounds and stock farm, the Sierra Madre Villa, and other places of interest. Special entertainments for the Holidays. Full particulars regarding terms of board, etc., can be obtained of the manager.

DOCTOR
WHITE'S
PRIVATE DISPENSARY,
133 N. MAIN ST.,
Los Angeles, California.
[Establ hed 1886.]

Southern California's leading Specialist for all PRIVATE, NERVOUS and CHRONIC diseases of men and women. SYPHILIS, GONORRHŒA, GLEET, STRICTURE, SKIN DISEASES, SPERMATORRHŒA, PROSTATORRHŒA, CATARRH, OTHER BLADDER, SEXUAL WEAKNESS, ORCHITIS, VARICOCELE, ULCERS, NERVOUS DEBILITY, SEXUAL DISEASES of LADIES treated SKILLFULLY, SCIENTIFICALLY and PRIVATELY. MEDICINES prepared in office Laboratory to suit each case. NO EXPOSURE. BOTH SEXES consult in confidence. YOUNG MEN suffering from the terrible results of youthful ignorance attend to your case now. Delays are dangerous. That nervousness, pain in the back, confusion of ideas, headache, tired feeling in mornings, weakness, aversion to society, dizziness, and sexual exhaustion, rapidly disappear under Dr. White's super or treatment. BLOOD POISONS cured for life, without mercury. Patients residing out of the city can be treated successfully by mail and express. Medicines sent secure from exposure. Letters answered in plain envelopes. Office hours 9 to 12, 3 to 6, 7 to 8. Remember the old office,

133 NORTH MAIN ST.,
LOS ANGELES, - - - CAL.

DR. LE PO TI,
—THE—
CELEBRATED
Chinese Physician,

Has now opened a branch office in this city, 604 Upper Main st., where he will treat all forms of scrofula, skin and scalp diseases and urinary troubles of all kinds. Diseases of women and children a specialty.

This wonderful physician can produce thousand of testimonials from persons he has cured of the following diseases: Consumption (which is really lung scrofula), White Swelling, Hip-joint Diseases, Spitting of Blood, Salt Rheum, Tetter, Eczema, Boils, Carbuncles, Erysipelas, Jaundice, Fevers of all kinds, Dysentry, Colics, Bad Breath, Tonsilitis, Croup, Pustules, Eruptions, etc.

Le Po Ti is descended from the most noted Chinese physicians, who have practised in the city of Canton for over 5 000 years.

Le Po Ti treat all diseases with herbs only. NO POISONOUS DRUGS USED.

A word to sufferers: Do not be prejudiced against Chinese physicians, but come and be relieved. Consultations and examinations free.

DR. LE PO TI,
604 Upper Main st., and 65 N. Main, near old Mexican Church.

HENG LEE,
—DEALER IN—
CHINESE AND JAPANESE
Fancy Goods and Curios.
505 N. MAIN ST.

A large line of new holiday goods just received. Beginning December 12 I shall offer about $2,000 worth of goods, consisting of Chinese and Japanese Fancy Goods and Curios, Gents' Furnishings, Shirts, Ladies' Underwear, etc., at 25 per cent less than they cost me.

HENG LEE.

WANTED.
A THOROUGHLY EXPERIENCED MAN TO TRAVEL.

A good organizer and practical solicitor; must furnish good references; good salary or liberal commission and permanent situation to the right man.

APPLY ROOM 53,
BRYSON-BONEBRAKE BLOCK,
Los Angeles, Cal.

Los Angeles Optical Institute.
N. STRASSBURGER
Scientific and Practical Optician.
Strictly Reliable.

Gold Spectacles and Eye Glasses, Fine Opera Glasses and Opera Glass Holders, suitable for holiday gifts, in great variety.

N. W. Cor. Main and First Sts.

...ader's Golden Female Pills.

For Female Irregularities; nothing like them on the market. Never fail. Successfully used by prominent ladies monthly. Guaranteed to relieve suppressed menstruation.

SURE! SAFE! CERTAIN!

Don't be humbugged. Save Time, Health, and money; take no other.

Sent to any address secure by mail on receipt of price, $2.00.
Address,

H. M. SALE & SON, 220 South Spring street.
OFF & VAUGHN, cor. Spring and Fourth Streets.

Children Cry for Pitcher's Castoria.

AUCTION! AUCTION!

3000 ACRES
—FOR SALE—
JANUARY 8, 1891.

GRAND OPPORTUNITY TO SECURE A HOME CHEAP

The Lankershim Ranch Land and Water Company, for the purpose of winding up its affairs, now offers the balance of its lands, consisting of

3000 ACRES,

For sale under the terms of its Stockholders' Agreement. Sale to commence

JANUARY 8, 1891, AT 10 O'CLOCK A.M.,

AT THE AUCTION ROOMS OF
THOMAS B. CLARK,
232 WEST FIRST ST., LOS ANGELES, CAL.

These lands are situated in the San Fernando Valley, 10 miles northwest of Los Angeles city.

The soil is a deep rich sandy loam, very easy to cultivate and particularly adapted for all kinds of deciduous fruits, grains and vegetables.

No irrigation required.

Take Southern Pacific trains for Burbank. Trains leave at 7:25 a. m., and 1:35 p. m. Carriages will be in waiting for 7:25 a. m. train to show customers these lands.

For further particulars inquire at

151 S. BROADWAY.

LEWIS S. HOYT, Secretary.

BROADWAY MARKET,
(Opposite the Postoffice.)
BEST PLACE FOR CHOICE TABLE SUPPLIES!
Get "stop-over" (no extra expense) and buy of the following dealers:

KERN & WIEMAN,
—DEALERS IN—
Fruits, Nuts and Vegetables. Goods delivered in any part of the city.
Stall No. 1. Telephone 163.

CLARK & COONS,
—BUTCHERS.—
Choice Corned Beef a specialty. Goods delivered in any part of the city.
Stall No. 2. Telephone 779.

MARSHALL & EGLESTON,
—FAMILY GROCERIES.—
A complete line. Headquarters for fine Teas, Coffees and Table Luxuries.
Stalls 5 and 6. Prompt delivery. Tel. 909.

MANSFIELD BROS.,
—WHOLESALE AND RETAIL DEALERS IN—
Choice Beef, Veal, Mutton, Pork, Ham, Bacon, etc. All kinds of Poultry dressed to order.
Telephone 909. Prompt delivery.

IOWA CREAMERY,
The only Butter store in the Broadway Market.
THIS WEEK:
Creamery Butter, 30c, 35c and 35c per pound.

KIRCH & KARROW,
—DEALERS IN—
Fresh and Salt Meats and Sausages of all kinds. Goods delivered in any part of city.
Stalls 17 and 18. Telephone 163

BROADWAY MARKET,
Opposite Postoffice.

PURE INVESTMENT.
SAFE, CONSERVATIVE, PROFITABLE.

DEFERRED ANNUITY BONDS.

FEATURES:
PARTICIPATION IN PROFITS,
LIMITED PAYMENTS.
RETURN OF PREMIUMS.
CASH SURRENDER OPTION
NON-FORFEITABLE.
NO MEDICAL EXAMINATIONS

Now first introduced and offered only
—BY THE—
Home Life Insurance Co.,
254 Broadway, New York,
ORGANIZED 1860.

OVER $7,000,000 ASSETS, AND HOLDS $126.21 FOR EVERY $100 OF LIABILITY.

These bonds, which provide an annuity to commence at a selected future date, supply a want which has long been latent with persons of all classes placing absolute protection against future contingencies of life within reach of Young People, Business Men, Women, Parents for their Children, Guardians for their Wards, and those who cannot obtain insurance because of physical or hereditary disability.

Apply with statement of age, for rates and copy of the bond to the office of the company or any of its District Representatives or Agents.

E. E. SWANTON, Gen'l Agt.,
Room 20, Potomac Building, S. Broadway,
Los Angeles, Cal.

WILKES'
DELICACIES STORE,
313 S. SPRING ST., Los Angeles, Cal.

Foreign and Domestic Delicacies, etc., Smoked Tongue, Beef, and all kinds of Swiss Limberger, Eidam, Neufchatel Cheese, etc.

HOT SOUPS AND MEATS EVERY DAY AT 12 O'CLOCK.

Orders taken for Lunches for Societies.

Medical.
DISEASES
—OF THE—
Head, Throat and Lungs
Successfully treated by
M. HILTON WILLIAMS, M.D.
M. C. P. S. O.,
137 SOUTH BROADWAY,
Los Angeles, Cal.

By his Aerean system of practice, which consists of Medicated Inhalations and Compound Oxygen, being administered to the patient, instead of filling the system with poisonous drugs administered by the stomach.

This is the system of practice which is now attracting the attention of the best physicians throughout every country in the civilized world, and truly wonderful are the results obtained after all other means have failed in accomplishing any good whatever.

ASTHMA.

It is a common error to suppose every disease which is attended by oppressed breathing to be Asthma or Phthisic. We have shortness of breath in Consumption and Pneumonia, just as we do in Asthma, only that in these diseases it is always present, whereas in Asthma it occurs in paroxysms.

Asthma is a spasmodic disease of the lungs, which manifests itself in periodic attacks or "fits." It comes on suddenly and is attended with great difficulty of breathing while it lasts, but when the attack is over the patient breathes almost as well as in health.

Nervous, Humid and Dry Asthma are name given to different forms of this disease. Emphysema is another and more inveterate form of Asthma, while Hay Fever or Rose Cold is a peculiar variety of Asthma which occurs at a certain season of the year. Each of these forms of disease differs somewhat from the others in symptoms, but practically these distinctions are of very little value. It does not matter to the patient which form of asthma he has, since his suffering is the same in all. In one case the expectoration becomes yellow, and we call it bronchial. In another it is light and we call it dry. When he coughs up clear water with a white froth on the surface, we say he has Humoral Asthma. In Nervous Asthma there is very little expectoration of any kind. Hay Fever always begins as a cry-baby cold in the head, or influenza, and a clear water runs from the nose and the eyes before the Asthma fit comes on. In Emphysema the expectoration is generally thick, and continues so in the interval between the fits, while the shortness of breath is increased on the slightest exertion.

It is a foolish conceit of many people to believe that if they have asthma they cannot get consumption. The truth is the very opposite. They are more liable to fall into consumption because they have the Asthma. Another idea is that the Asthma itself is not a dangerous disease, and yet the published bills of mortality for this city prove to all who read them that great numbers lose their lives every year by this foul destroyer of our homes.

Without courage and perseverance nothing is curable. But with these, aided by proper and skilful treatment, Asthma can be cured even after the lungs are extensively diseased.

Persons desiring treatment by this system of practice can use the remedies at home as well as at our office, and which will cause no inconvenience or hindrance from business whatever. Every case of Asthma is curable. Eastern visitors and invalids will be wise in being cured before they return home.

Those who desire to consult me in regard to their cases had better call at the office for an examination, but if impossible to visit the office personally can write for list of questions and circular, both of which will be sent free of charge. Address

M. HILTON WILLIAMS, M.D.,
No. 137 South Broadway, Los Angeles, Cal.
Office Hours—From 9 a. m. to 4 p. m. Sundays excepted.
Residence—119 South Grand avenue.

C. D. NEWTON,
PROPRIETOR OF
FASHION STABLE.

Horses boarded by the day, week or month. Horses bought, sold or exchanged. Feed of all kinds for sale. Livery, feed and sale stable. Telephone 751.

219 E. FIRST ST., Los Angeles, Cal.